DAILY, 5c — SUNDAY, 10c

COLONIST TELEPHONES
All Departments ..... E 4411
AFTER 11:30 P.M. AND BEFORE 8:00 A.M. AND SUNDAYS
News Desk ..... E 4409
Reporters ..... E 2309
Sports ..... E 7000
Social, Island News ..... E 7093
Circulation Mailing Room ..... E 0725

The Daily Colonist.

THE OLDEST DAILY ON THE PACIFIC COAST—ESTABLISHED 1858

WEATHER FORECAST
Victoria and Vicinity—Overcast with intermittent light rain. Winds light. Little change in temperature.
High Today—46.
Sunshine Yesterday—None.

NO. 28—NINETY-FIRST YEAR — VICTORIA, BRITISH COLUMBIA, FRIDAY, JANUARY 14, 1949 — TWENTY-FOUR PAGES

25-Cent Boost Settles Strike For Electricians

Some Return to Work Today After Accepting New Offer

Victoria's 80-day-old electricians' strike came to an end last night when members of Local International Brotherhood of Electrical Workers (A.F.L.) voted to accept the settlement proposal of the Victoria Electrical Association.

Expressing satisfaction over the settlement, Local President C. A. Peck said the 70 striking electricians would be back to work by Monday.

"Some of them will be back Friday," he added.

The new rate will be $1.60 per hour, an increase of 25 cents. Union demands for a retroactive clause is not met in the new agreement, officials announced.

WALKED OUT

The electricians walked out October 25 to back demands for a wage increase of 25 cents per hour retroactive to July 1. Two conciliation boards have since recommended an increase of 20 cents an hour.

On behalf of the electrical contracting firms affected by the strike, George Langdon, association president, said, "We would like to thank the public, the general contractors and all our customers for their patience while our men have been on strike.

"We hope they will continue to have their projects completed with the minimum of delay."

"You'd Be So Nice to Come Home to"

Canadian Photo

"We want margarine"—This is the cry being raised by more than 2,000 housewives who have apparently concluded Attorney-General Gordon Wismer is to blame for continuation of the ban, although the decision to continue the ban, at least until the Legislature meets, was taken by the Cabinet. Mr. Wismer has not yet seen these letters. They are waiting for him to arrive back at his desk from California. Four letters in the group suggest that the ban should be continued.

B.C. May Become Hub for Aluminum

Area World's Biggest Producer If Both Plants Pick B.C. Sites

British Columbia will become the world's largest aluminum producing area if both companies now seeking electric power sites in this province decide to go hend with their plans.

Combined investment may exceed $600,000,000 and mean the creation of two communities amounting to a total population of 100,000 persons. Six hundred 10,000-ton slags a year would be calling at British Columbia's coast to bring bauxite ore to supply the giant plants.

Yesterday, Lando and Forest Minister R. T. Kenney finished preliminary talks with J. L. Reynolds, vice-president of Reynolds Metals Co. of Richmond, Va., who took away with him for study data on available power sites.

PLAN SITES

Mr. Kenney said the company was interested in development of roughly 1,000,000 horsepower to turn out 1,000,000 pounds of aluminum a year. He said he had been unable to give the company an indication of what sites are available until the Aluminum Co. of Canada reaches its decision as to what site it would like.

For the past year, the Canadian company has been studying data and conducting surveys with the idea of constructing a $300,000,000 plant, which would rival the world's largest. A decision is expected on the project this Spring.

Mr. Kenney intimated yesterday the American company was interested in a project of the same size and that its decision would not be affected if the Aluminum Co. of Canada decided to go ahead with its plans.

BIG SUPPLY

Ore for the Reynolds plant would come from Jamaica, where the company has a 300 to 500-year supply. Mr. Kenney said the power requirements are under study by the two companies, both in the wild interior country of the Mainland Coast.

The largest lying in the Kitlope, Tahtas and Whiteaad Lakes area, roughly covered by Tweedsmuir Park, has a potential of 1,500,000 horsepower, which can be developed in one or two smaller projects or combined into one big one. Potential of the Nass area for the manufacturing plants are at Kitimat or Kimsquit, with one or two other sites also available.

Another 1,000,000 horsepower potential is in the Chilko-Taseko Lakes system, inland from the base of Bute Inlet.

Reynolds Metals is a huge industrial empire with 36 plants in 20 states in the United States. It fabricates virtually everything mass from aluminum from foil, household ware and toys to boxcars and rowboats.

According to Mr. Reynolds, the market for the metal is constantly expanded. He noted, as an example, the growing number of companies in the United States using aluminum foil wrapping. If it was used by all cigarette companies, he said, annual consumption of the metal for this purpose alone would be 50,000,000 pounds.

New Bloc Depends On Talks

LONDON, Jan. 13 (CP).—The foreign ministers of Britain and France attempted to reach a common police today on combating Communism, and promoting Western European unity.

Britain's Ernest Bevin and France's Robert Schuman met with their key advisers around a conference table piled high with mutual problems. These included Germany's future, a common defence, Italy's prewar colonies, and their own colonial problems around the world.

Upon their successful solution may depend the realization of a diplomatic dream each has cherished since the war's end.

Construction of a Western European bloc as a third world force with strength to speak on equal terms with Russia and the United States.

The conference will continue for two more days behind closed doors.

Not until tomorrow night—at the earliest—will there be an official communique on the issues discussed, No official agenda was disclosed. But the problems were well known.

The Western nations want to utilize Germany's industrial capacity for general European recovery. But at the same time France is fearful Germany may be made powerful enough to wage war again.

Rail Charges Excessive States Manitoba Counsel

OTTAWA, Jan. 13 (CP).—Conflicting views on the Canadian Pacific Railway's depreciation allowances charges—a vital factor in setting freight rates—were submitted today to the Board of Transport Commissioners.

The board is hearing evidence concurrently on a railway application for higher rates and on a review of the formula under which the rates are set.

Mr. Dalgliah's evidence came as the C.P.R. opened the introduction of evidence aimed at showing that last year's 21 per cent award was justified and that the railways were really entitled to a bigger increase.

The board is reviewing the basis of that decision, following an appeal against it from the seven protesting provinces—all except Ontario and Quebec.

At the same time, the commissioners are dealing with an application of the companies for a new increase on 20 per cent of that amount, the railways are seeking part on an immediate "interim" basis.

LESS THAN IN U.S.

Mr. Dalgliah said the company was "considerably" under depreciation allowance than Class 1 United States railroad companies operating under their system.

However, Manitoba Counsel Mclean contended that the service life of equipment in Canada generally is shorter from that in United States and that, therefore, the depreciation rate should be higher in Canada.

Mr. McLeo., obtained the concession from Mr. Dalgliah that, in calculating the C.P.R.'s claimed depreciation rate, he had not taken into account the returns from salvage on outworn equipment.

Sets Mark For Flight; Misses Aim

SAN FRANCISCO, Jan. 13 (CP).—Long-distance Flyer Bill Odom, crossing the Pacific from Honolulu to set a light plane record, landed at the Oakland airport tonight after giving up his effort to fly on eastward across the High Sierra.

Dwindling gasoline supplies cut short his plans to fly non-stop more than 5,000 miles to Teterboro, N.J.

He already had broken the Russian record of 2,061 753 miles when his single-engined plane crossed the Golden Gate.

His plane had been aloft 26 hours and six minutes when it touched the Oakland runway.

Says Province Not Touching Martin Case

VANCOUVER, Jan. 13 (CP).—Premier Byron Johnson today indicated the British Columbia Government will not set its cap over on Gordon Martin, a law student who was refused admission to the bar because of his affiliations with the Labor-Progressive Party.

The Premier told 1,100 University of British Columbia students that the regulations "of any profession should be a matter for the profession alone to decide."

The Premier referred to the British Columbia Law Society which refused Student Martin's application for admission to the Bar because of his political beliefs. Martin ran on the LPP ticket in the 1946 Provincial election.

Seeks Licence For Airways

REGINA, Jan. 13 (CP).—The Saskatchewan Government has applied to the Dominion Air Transport Board seeking a licence to operate all commercial air services in Far Northern Saskatchewan.

TODAY'S FEATURES

Comics ..... Page 19
Culbertson on Bridge ..... Page 19
Editorials ..... Page 4
Finance ..... Page 11
Local News ..... Pages 3, 23
Marine News ..... Page 11
Radio Programs ..... Page 12
Serial Story ..... Page 23
Sport ..... Pages 13, 14
Social ..... Pages 8, 9
Theatres ..... Page 14
Tide Tables ..... Page 7
Vancouver Island News ..... Page 24

Escape Expert Gets New Post

LONDON, Jan. 13 (Reuters)—Air Vice-Marshal Basil Embry has been appointed Air Officer Commanding-in-Chief of the R.A.F. Fighter Command, the Air Ministry announced today.

Now 46, Embry is chairman of the R.A.F. Escaping Society. Taken prisoner in a raid over Europe in 1940, he escaped three times. Hitler offered a reward for his re-capture after he had killed three sentries, two with a knife and one with his bare hands.

Finally, after vanishing in disguise Embry's journey took Paris, he walked 700 miles to the British Embassy in Madrid, where once in a refuse heap for 13 hours.

New Idea Has Whiskers Red-Faced Group Finds

A delegation from the Chamber of Commerce tourist trade group experienced some embarrassing moments yesterday morning.

C. B. Taylor, spokesman for the group, told of this incident:

"We had planned a lot of strategy for our interview with Chief Constable McLellan. We weren't sure he would agree with our idea of issuing courtesy tickets to visiting tourists who unintentionally broke minor parking regulations," stated Mr. Taylor.

Then, he said, Chief McLellan reached into his desk, and with a smile asked:

"Is this what you mean? We give hundreds out every summer."

Mr. Taylor admitted the police had beaten them to the punch years ago.

Russians Re-Start Dismantling Plants

BERLIN, Jan. 13 (AP).—The American - licensed Deutsa News Agency today claimed the Russians are conducting a "third wave" of factory dismantlings in their zone of Germany.

Some Russian dismantlings of American-owned plants in Eastern Germany have previously been confirmed by United States Military Government sources.

About a year ago Russian occupation authorities publicly assured the Germans they had finished removing factories.

Truman Denies Friction Arises

WASHINGTON, Jan. 13 (CP).—President Truman endorsed emphatically today a detailed United States policy statement for bringing peace and stability to Palestine and the Middle East.

And he denied that relations between the United States and Britain are strained because of the situation.

The policy declaration to which Truman gave his unqualified support at a press conference was made to a United Nations meeting in Paris last November 20. It was forth three objectives and a seven-point program for United Nations action aimed at permanently ending the Jewish-Arab war.

Shortly before the Truman press conference, there were these developments:

ACCUSES BRITAIN

1. Senator Wayne Morse (Republican, Oregon) accused Britain in the Senate of "deceitful and provocative act" in sending planes over the Egyptian-Palestine border, acco. ding to Reuters.

2. The State Department officially disclaimed any responsibility for Britain's action in operating planes in the area.

3. Senator Owen Brewster (Republican, Maine), referring to reports of British military and diplomatic activity in the Palestine situation, said in the Senate that if Britain is known to be able to spend large amounts of money on capricious military and diplomatic adventures, this can be taken as prima facie proof that its need for help under the Marshall Plan must be exaggerated."

The three objectives in the statement Truman endorsed were declared to be: (1) Establishment and maintenance of peace in the Palestine area; (2) attainment of a political settlement contributing to the stability and economic well-being of the Middle East, and (3) reconciliation of Arab and Jewish communities "in matters affecting Palestine."

ACCOUNTS VARY

LONDON, Jan. 13 (AP).—British and American officials gave conflicting accounts today whether the United States had any part in suggesting reconnaissance flights by R.A.F. planes along the Palestine-Egyptian frontier.

A formal statement by the British Foreign Office said the flights were undertaken on Britain's own responsibility. The statement added, however, that "the urgent need for precise information as to the fact and extent of Israeli incursions into Negeb was clear" to both the United States and Britain.

Official British officials sought to pin the responsibility for the flights on the United States.

Canada, U.S. To Co-Operate On Industries

OTTAWA, Jan. 13 (CP).—Canada and the United States are expected to project their close defense cooperation into the realm of industry by the end of the month, qualified sources said today.

The first informal and purely exploratory meeting have already been held in a movement, which it is anticipated here, will develop into a network of binational committees which would, in effect, place industrial preparedness on somewhat of a continental basis.

These first meetings involved representatives of the chemical and non-ferrous metals industries who met together again with wartime acquaintances in Washington

IMPORTANT BODY

They were members of the Canadian Industrial Preparedness Association, an important civilian body. At Government request, the association has established preparedness committees in a wide range of important industries to advise the Government in an advisory capacity on vital board on war potentials and needs.

The Canada-United States coordination is expected to build on those and defence board committees to establish interlocking bodies which could advise in various fields on such matters as stockpiling of strategic materials and procurement of vital supplies in any emergency.

The top Canadians in this hierarchy will be R. D. Pierce Ambassador to Mexico, and H. J. Carmichael of St. Catharines, Ont., chairman of the I.D.B. There will be a task-level policy committee on which they probably will sit.

ANXIOUS FOR TALK

Prime Minister St. Laurent is known to be anxious to talk with President Truman on this and other topics of mutual interest. It is known also that the President would like to see the get-together before but the Presidential inauguration next week and the preparations for Parliament's opening here a week later will prevent a meeting for some time to come.

Both Government leaders have the task of selling the North Atlantic Pact to their respective legislative bodies and are in the difficult position of not being able to disclose details in advance.

In keeping with an agreement reached by the seven negotiating countries, details of the discussions are being kept a close secret.

Generally, it is known only that Canada, the United States, the United Kingdom, France, Belgium The Netherlands and Luxembourg are drafting a security pact by which all would agree to combine against an aggressor.

Central Press Canadian

Dr. Otto Strasser, above, 51-year-old German political refugee who has been living in Bridgetown, N.S., for the past five years, applied to Ottawa for a passport to return to Germany to lead "a rally of German democratic forces" but was refused. Gen. Lucius D. Clay, United States military governor, described Strasser as an "expelled Nazi."

Sharp Debate Said Likely On Pact Costs

OTTAWA, Jan. 13 (CP).—Cost to Canada in men, money and materials for participation in the North Atlantic Security Pact promises to be a subject for keen debate after Parliament meets January 26.

It is expected the Speech from the Throne will contain all the information the Government is free to disclose on progress of negotiations at that time.

Refused Passport

Won't Harm Fishing Kenney Says

The fishing industry need not worry that its livelihood will be threatened by the development of power sites in British Columbia, Lands and Forests Minister R. T. Kenney emphasized yesterday.

He was commenting on the studies being made by two aluminum companies with the idea of developing huge power projects here to supply aluminum refining plants.

"We have no desire or intention to have our power alienated without due consideration for the fishing industry," Mr. Kenney said.

One of the areas under study, he said, was the Kitlope-Tahtas-Whiteasil Lakes system, which has a 1,500,000-horsepower potential. He pointed out that on maps supplied by the International Pacific Salmon Commission this was one of the areas where salmon do not spawn.

Rate Inquiry Labeled Waste

REGINA, Jan. 13 (CP). — The Royal Commission to investigate Canada's freight rate structure was lagged tonight by Progressive Conservative leader George Drew a "waste of time."

In a brief press conference at the annual stag on his Western tour Mr. Drew said all essential data seemed to have been assembled and that the most important thing now was "determining the principle on which adjustment must be made of rates."

Kashmir Peace Given Praise

LAKE SUCCESS, N.Y., Jan. 13 (CP).—Gen. A. G. L. McNaughton of Canada, speaking as president of the Security Council, today praised the cease-fire in Kashmir between the sister Dominions of India and Pakistan as "a most important and encouraging event in the history of the United Nations."

Bunche Stresses Speed For Israeli-Arab Talks

RHODES, Jan. 13 (AP).—Representatives of Israel and an Arab Government sat down together for the first time in open conference today to negotiate an armistice in Southern Palestine.

The Jews and Egyptians opened the talks negotiations for peace after Dr. Ralph Bunche, acting United Nations mediator, urged "all governments" not directly involved to keep hands off in order not to "jeopardize the conference.

Although Bunche named no government his statement was regarded as a reference to Britain and the R.A.F. patrol along the Egyptian border from which five planes were shot down last Friday.

Bunche appealed to the negotiators to hurry.

"I trust," he said in a statement shortly before the conference began, "you will not lose sight of the urgency of time in your delibera-

BULLETINS

Avert Tieup

NEW YORK, Jan. 13 (CP). —Mayor William O'Dwyer announced tonight that a threatened tugboat strike set for midnight had been averted.

Face Suspension

MONTREAL, Jan. 13 (CP).—Lay teachers employed by Montreal's Catholic School Commission who on its report for work next Monday will be automatically suspended, the commission ruled today. The action followed a decision taken last night by 1,300 members of L'Alliance Des Professeurs Catholiques de Montreal to strike Monday.

Added Snowfall

LOS ANGELES, Jan. 13 (CP).—Southern California headed into its fifth successive night of snowfall tonight, with a white blanket piling higher in the mountains. The weather bureau said showers would continue in the valleys and snow in the mountains.

Highs and Lows Of the Weather

	Min.	Max.	Precipitation
Montreal	16	30	.01
Toronto	24	32	.06
Port Arthur	20	34	.01
Winnipeg	10	22	
Regina	2	20	
Saskatoon	12	24	
Swift Current	10	26	
Edmonton	14	28	
Jasper	12	30	
Calgary	18	32	
Kamloops	10	27	
Prince George	10	26	
Penticton	20	34	
Vancouver	32	40	.09
Victoria	32	46	.02
Tatoosh Island	36	44	.01
Seattle	36	44	
Portland	34	46	.01
San Francisco	46	61	

New Idea Has Whiskers Red-Faced Group Finds

A delegation from the Chamber of Commerce tourist trade group experienced some embarrassing moments yesterday morning.

C. B. Taylor, spokesman for the group, told of this incident:

"We had planned a lot of strategy for our interview with Chief Constable McLellan. We weren't sure he would agree with our idea of issuing courtesy tickets to visiting tourists who unintentionally broke minor parking regulations," stated Mr. Taylor.

Then, he said, Chief McLellan reached into his desk, and with a smile asked:

"Is this what you mean? We give hundreds out every summer."

Mr. Taylor admitted the police had beaten them to the punch years ago.

Rare Indeed—Snow Scene With Palm Trees

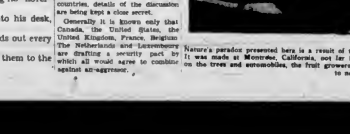

—Central Press Canadian

Nature's paradox presented here is a result of the strange cold wave that settled on Southern California. It was made at Monrovia, California, not far from Los Angeles. Picturesque as it may be, with frosting on the trees and automobiles, the fruit growers are smarting under a $60,000,000 frost loss that may grow to new proportions.

Veteran Faces Charges By Housing Corporation

VANCOUVER, Jan. 13 (CP).—Phillip Waterman, 30-year-old ex-RCAF fighter pilot, today faced court action as a result of his wife's authorized "occupation bills" on a Central Mortgage and Housing Corporation site.

Seven weeks ago, Waterman got "fed up" with asking the Federal Government agency for housing accommodation, so he moved into an apartment the same night his fiancee moved out. However, he failed to ask corporation permission.

Now he has an order from the agency's lawyers asking him if he will appear in Supreme Court to defend himself.

At present, Waterman and his wife, an expectant mother, are living rent-free. A cheque for $52.50 for rent was returned to him by the corporation.

WAS IN PRISON CAMP

Waterman, now a partner in a clothing store, said his attitude is his entitled to a suite in the veterans' apartment house because of his four years' overseas service, including 16 months as a prisoner of war in Europe.

"I had been hounding Central Mortgage for months without any luck."

He said he would move if he could find another place, but the supply of suitable accommodation was "terrible."

Central Mortgage officials declined comment.

Asserts Press In Canada At New High

VANCOUVER, Jan. 13 (CP).—Newspaper reporting in the Western World, particularly Canada, "has reached a degree of objectivity unknown in any previous era," George V. Ferguson, editor of The Montreal Star, said today.

Speaking to a Canadian Club audience at the University of British Columbia, Mr. Ferguson said: Freedom in the field of information is even more important than truth.

"It is, as a United Nations declaration says, the keystone of all reason."

Mr. Ferguson recently served as Canadian representative on the UNESCO sub-commission on freedom of information and the press.

For the best expression of what a free press is, he selected a statement presented by the Philippines delegate to U.N.

"The function of the press in society is to seek truth without prejudice and spread knowledge without malicious intent."

Group Opposes Fire Marshal

TORONTO, Jan. 13 (CP).—A meeting of the Toronto Fire Fighters' Association (A.F.L.) today instructed its executive to request City Fire Chief Peter Herd to abolish the post of district fire marshal.

The present district fire marshal, Sam Hill, recently criticized the city's fire prevention services and claimed that city departmental officials were interfering with the inspection service.

Boy of 14 Takes Wheel of Bus As it Runs Away, Averts Mishap

PORT ARTHUR, Jan. 13 (CP).—Police today credited a 14-year-old Port Arthur boy who guided a driver-less bus safely past several automobiles and a trolley bus while averting a possible serious accident.

The boy, Donald Usenik, was aboard a Public Utilities Commission gasoline bus which stalled Wednesday night on a grade on a downtown street. The driver left the bus to telephone for aid.

While he was away the emergency brake became disengaged, and the bus started rolling on Port Arthur's main street. Young Usenik, approaching heavy traffic, seized the air-operated foot brake, but it would not work.

STEERED VEHICLE

Not knowing where the emergency brake's handle was, he steered the bus around a turn, avoided several vehicles and turned the bus up the grade at the next street until it came to a stop.

An off-duty bus driver then jumped aboard and put on the emergency brake.

About 15 passengers were aboard the bus when the driver left the home of them mistaken to continue on foot, driving about seven aboard. One of the last to leave suggested to another passenger that the door should be closed. It was in the manipulation of the various controls in the effort to close the door that the bus moved away without a driver.

Donald said that when none of the men still aboard sought to take over the steering wheel, he jumped into the breach. He took the controls while standing up and was guiding it in that position after it had gone two blocks, gained considerable momentum on the way.

GRAZED TROLLEY

As the bus shot down the street it headed directly for a shoe store window but Donald remembered to avoid. He saw a car reversing to his left and swung the bus to the right, into the path of an oncoming trolley coach. The trolley coach

King to Hold Investiture

LONDON, Jan. 13 (Reuters)—The King will hold an Investiture at Buckingham Palace March 1, it was announced last night. This will be the first major function arranged for the King since his illness was announced last November 22.

C.P.R. Covers 100 Locomotive

MONTREAL, Jan. 13 (CP).—The Canadian Pacific Railway will convert 100 steam locomotives used in Southern British Columbia and between Calgary and Edmonton from coal to oil burning, it was announced today by N. R. Crump, vice-president.

First oil from the newly-developed Alberta fields will be used and installation of wayside facilities for oil operations will be started immediately on the 982 miles of railway in the Kootenay and Kettle Valley division in Southern British Columbia and along the Calgary-Edmonton run.

ANOTHER SPOTLESS SERVICE STORE
CLEANERS
SHIRT LAUNDERERS
3-DAY SERVICE
OPENING SA...
DOWNTOWN
...ORIA

Scientists Say U.S. Cities In Same Spot as Nagasaki

CHICAGO, Jan. 13 (AP)—United States cities are not yet prepared to cope with an atomic-bomb attack, three atomic scientists said today. They added that atomic bombs of the future will be bigger than those of the present and that radio-isotopes used as weapons are "as frightening as bacteriological warfare."

Writing in the Journal of the American Medical Association, the scientists said:

"At this particular moment, in spite of the fact that the atomic bomb was developed in the 5th, country and that great strides have already been made in terms of better understanding of the biological effects of radiation, we would hardly be much better off to cope with an atomic bomb attack on one of our major cities than the Japanese were at Nagasaki."

Announcement on Wheat Parley Expected Possibly in Few Days

OTTAWA, Jan. 13 (CP).—The month-long Anglo-Canadian wheat negotiations are believed here to be in the verge of completion and a joint announcement from London and Ottawa is expected possibly within the next few days.

There are the negotiations aimed at establishing the price the United Kingdom will pay for 140,000,000 bushels of Canadian wheat and wheat flour to be delivered to the 1948-49 crop year, under terms of their four-year wheat agreement.

BELOW WORLD PRICE

The price being paid for current supplies is $2 a bushel, basis Fort William, Port Arthur, Vancouver and Churchill, Man. World price is $2.25 per bushel.

Agriculture Minister Gardiner gave the cabinet a report on the progress of the negotiations today and high government sources reported at the same time they had reached a "significant" stage in the negotiations.

Other quarters suggested the talks may already be ended and it now is only a question of timing the announcement from both capitals.

Mr. Gardiner already has disclosed that the possibility of an extension of the four-year agreement is linked closely with the question of the 140,000,000 wheat price.

WOULD HAVE RECARD

Under the agreement, Canada sold her wheat to Britain in the first two years at $1.55 a bushel, far below the world price Britain agreed, in negotiating the price for the last two years, to "have regard" for the low early-year prices. The agreement covered the sale of 467,000,000 bushels over the four years.

The agreement flow is in this third year.

A factor entering into the negotiations is the conference opening in Washington later this month of the perennial question of an international wheat agreement.

This would be a world-wide contract which would guarantee markets and supplies for both exporting and importing countries at stable prices. The aim is to eliminate the fluctuations which marked pre-war wheat trading.

...Oddities...

MONROE, Ore., Jan. 13 (AP)—Monroe residents, whose water supply comes from springs, decided Tuesday night to stop the trouble by letting the faucets run all night.

None of the pipes froze at all. It would have worked fine, except for one thing.

So many faucets were left open the municipal water reservoir ran dry. There wasn't a smidge of water in all Monroe today.

The people are waiting for springs to fill the reservoir again.

ST. CATHERVILLE C., Jan. 13 (CP)—The wife test for was no match for Nancy Adams, ten.

Her mother, Mrs. Michael Adams told yesterday how a fox jumped out of some bushes and chased Nancy so fast she was on an errand. When he reached up the child grabbed the fox by the snout and kept his jaws clamped while shouting for help.

A brother of Nancy's killed the animal with a hoe.

ROME, Jan. 13 (CP).—Inflation index. The line for public kissing in Turtles-ville fix before the war —now is 5,500.

TRENTON, N.J., Jan. 13 (AP)—Here's a new twist in the purse-snatching racket.

Several days ago a thief stole a wallet containing $28 from Mrs. Evelyn Retz.

Wednesday he returned the $28 by mail.

He did not return the wallet.

Indian Calls Witnesses In Denying "Rebellion"

QUEBEC, Jan. 13 (CP)—The Crown closed its case late today against Jules Bisaal, 44-year-old secretary-treasurer of the Provincial North American Indian nations, who is charged with conspiracy to incite Indians to rebellion.

In a surprise move, the grey-haired resident of the nearby Lorretville Huron Reserve, declared he had assigned witnesses to testify in his defence. Earlier Bisaal said he would not introduce any defence witnesses.

He announced too, that Frederic Dorion, member of Parliament for Charlevoix-Saguenay, would testify in his defence later.

Bisaal, holding aloft the leather banner of his "National Indian Government," entered the witness box first in his own defence.

TREATIES NOT RESPECTED

Bisaal said the treaties signed between the Canadian Indians and the Canadian government under Queen Victoria's reign had not been respected.

Bisaal then summoned former Indian Chief James Pea of Chippewa who testified Indians were allowed to hunt without permits prior to 1943.

Bernard Commanda, an Ojibway chief from Sturgeon Falls and head of the "Nation," testified that, after the last convention, a letter signed by all Indian leaders had been addressed to the Secretary of State in Ottawa advising him that chargesagainst Bisaal "weighed on the heart of all."

The case was adjourned until tomorrow morning when defence responses its case.

Cairo Blast Proves Fatal

CAIRO, Jan. 13 (AP)—One or two persons were killed and at last 16 were injured by the explosion of a bomb in a Cairo square today.

A cigarette seller was killed by the blast. A report circulated that a policeman also was fatally injured, but the report lacked confirmation.

Police announced at least ten of the injured were policemen.

To Sue Newspaper For Libel Damages

EDMONTON, Jan. 13 (CP).—A libel action for $20,000 against The Calgary Herald by G. B. Hill, head of Alberta's Child Welfare Commission, still proceed "as soon as possible," it is learned today.

Action on the libel suit was delayed until the Workmen Commission, which investigated child welfare conditions in Alberta, had made its report.

Libel is claimed by Mr. Hill in an article in the Calgary paper which he alleges attacked him as an individual and as an official

Attained Fame In Radiology, Scientist Dies

TORONTO, Jan. 13 (CP).—One of the world's renowned radiologists, Dr. Gordon E. Richards, 63, died today of leukemia, a blood disease that sometimes attacks persons exposed to radiation.

Notable for his work in cancer diagnosis and treatment, Dr. Richards was Professor of Radiology at the University of Toronto and Director of Radiology at the Toronto General Hospital.

DID NOT HALT WORK

Stricken a year ago, his disease did not halt him from continuing his work until he was forced to bed by growing weakness several weeks ago. The blood disease, similar to conditions found among Japanese after the atom bomb explosion at Hiroshima, was chronic and terminated in a form of leukemia.

The history of radiology in the Dominion parallels the achievements of a doctor whose life-interest in the work likely shortened his life.

He began his career as a diagnostic radiologist, and two institutions, the Ontario Cancer Foundation and the Ontario Institute of Radiotherapy, were in large part conceived by him. He was a director of both.

SET UP X-RAY

Dr. Richards set up the first high voltage X-ray treatment machine in Canada in the early 1920's, following a trip to England and Germany.

Born at Lyn, Ont., north of Brockville, he was graduated in 1908 from the University of Toronto as a gold medalist. He lived for some years in British Columbia and served overseas in the Great War with the Medical Corps.

In 1917 he was appointed radiologist at the Toronto General Hospital and held the position until his death.

THOSE QUIET DAYS

Only four passenger automobiles were registered in the United States in 1903.

WATCHES
Choose From Our Selection of Well-Known Makes
OMEGA, BULOVA
GRUEN, CYMA
TAVANNES, ETC
ASK US ABOUT OUR EASY BUDGET PLAN
J. W. Francis
DIAMOND MERCHANTS 1210 DOUGLAS ST.

FLANNELETTE PYJAMAS
For Winter sleeping comfort . . . These smartly styled, cosy, fine quality flannelette pyjamas.
Long-sleeved, tailored style in pretty floral pattern on pastel background.
Small, medium and large . . . 3.95
Large sizes, 44 and 46, in tailored long-sleeve style. Floral patterns . . . 5.00

CLEARANCE of SNUGGIES and VESTS
Cotton snuggies and ball-up sweater-style vests. Regular 79c. Clearance price, each . . . 69c

NYLON HOSIERY SALE
ALL PERFECTS
Discontinued Shades
By Famous Manufacturers
Chiffon - Fleece
51 Gauge . . . 1.00
42 Gauge . . . 1.29
39 Gauge . . . 1.49

Fine, wool snuggies in all-over rib, absorbent white wool. Reg. 1.25. Clearance price, each . . . 95c
Fine quality cotton and wool fleece vests. Reg. 1.49. Clearance price, each . . . 1.19

B.M. Clarke
LIMITED
711 YATES STREET

NOW! At All Cunningham Stores
Minit Curl
5 Capsules Last for Months!
1.50
Gives long-lasting waves and curls in minutes! No waiting! Not a wave set!

CROSS FRETTY BABY
• Upset • Constipated • Teething
Give Baby's Own Tablets to relieve the mild but unpleasant upsets of fretful comfort. They quickly disappear, are easily assisted to powder if desired.
BABY'S OWN TABLETS 23c

Kind to Your Skin
Cunningham's COLD CREAM BATH SOAP
Each 17c - 3 for 50c

SIGHT SAVERS
MAKE YOUR GLASSES CLEARER
15¢ Per Package

For Children's Stomach Upsets
For quick hours in the 4-in-1 Children's Comp. Tablets — designed for children's needs. Each tablet has special aid for sour stomach, sour curd, gas, constipation. Ask for Children's Comp. Tablets by name at Dow's Drug Store.
Children's Comp. TABLETS 25c

SUPER LATHER
SUPER LATHER SHAVING CREAM
SHAVING CREAM 29c

HALIBUT LIVER OIL CAPSULES
Vitamin "A" deficiency 50 capsules 90c, 100 capsules 1.60

VANEX HALIBUT LIVER OIL CAPSULES
Help prevent infection caused by Vitamin "A" deficiency. 50 capsules 90c, 100 capsules 1.60

NATIONALLY ADVERTISED HAIR PRODUCTS

Vaseline Hair Tonic	55c and 95c
Halo Shampoo	29c and 49c
Toni Home Permanent Set	1.50 and 2.75
Toni Refills	1.25
Vitalis Hair Dressing	51c and 1.00
Danderine Hair Tonic	39c, 68c and 1.13
Brylcreem	29c and 49c
Fitch Hair Tonic	57c and 98c
Fitch Shampoo	39c, 61c and 98c
Drene Shampoo	39c and 67c

NATIONALLY ADVERTISED DENTAL PRODUCTS

Colgate's Dental Cream	25c and 45c
Lypsodent Three-Way Tooth Paste	35c
Ipana Tooth Paste	33c and 53c
Forhan's Tooth Paste	29c and 49c

NATIONALLY ADVERTISED SHAVING PRODUCTS

Gillette Blue Blades, 10 for	59c
Gillette Shaving Cream	33c
Williams' Glider	35c and 60c
Williams' Shava Cream	49c and 69c
Quickshave Painless Cream	55c and 1.25
Quictona After-Shava Lotion	59c

NATIONALLY ADVERTISED MEDICAL PRODUCTS

Lydia Pinkham Compound	1.49
Dodd's Kidney Pills	45c
Vanex Neurine Capsules, 30's	60c
100's	1.75
Midol Tablets	39c and 69c
Minard's Liniment	29c and 59c

1.09 RU-MA, Special 89c
For Relief of Rheumatic and Neuritic Pains

FRIENDLY SERVICE
Cunningham
CUNNINGHAM DRUG STORES LTD.

Tilly Tilbest says... For real home-made, melt-in-your-mouth pastry
Try Tilbest
CHOCOLATE MIX

FOR EXPERT RADIO and ELECTRICAL REPAIRS
PHONE E 4112
J. C. ROACH
SALES AND SERVICE DEPT.
OUR TECHNICIANS ARE EXPERTS—PROMPT PICKUP

★ AVAILABLE FOR IMMEDIATE DELIVERY
GENERAL ELECTRIC
AUTOMATIC STORAGE TANK WATER HEATERS
Only $1495 PLACES THIS IN YOUR HOME, ASSURING YOU OF CONSTANT HOT WATER SUPPLY 24 HOURS A DAY
MACDONALDS
Furniture — Cameware — Appliances
749 YATES STREET E 1171

FASTER RELIEF FROM CODS with SAL HEPATICA'S 2-WAY ACTION
Fight colds these 2 ways
1 LAXATIVE—quickly clears the system
2 ANTACID—the acid condition
SAL HEPATICA

SUN RAY Venetian Blinds
3010 QUESNEL STREET
FOR FREE ESTIMATES
PHONE B 4821

Birks Asserts Failures Lead Communists

OTTAWA, Jan. 13 (CP).—Henry O. Birks of Montreal, president of the Canadian Chamber of Commerce, said tonight that people trying to overthrow freedom in Canada are led by those who failed in their own callings.

In a speech prepared for delivery at the annual meeting of the Ottawa Board of Trade, Mr. Birks said:

"The groups who are trying in Canada to overthrow freedom — the Socialists and their now zealous supporters, the Communists—are led in part by those who have failed to make headway in their own callings. They are envious, covetous and frustrated.

OUT TO DESTROY

"Failing under free conditions, they are determined to undermine and destroy these free conditions in the hope that they themselves will realize satisfaction, oblivious to the general misery which is the inevitable price of establishment of their ambitions."

Mr. Birks said the Chamber of Commerce is opposed to Communism, Socialism and "any other political or economic system which weakens or destroys the rights and freedom of the individual citizen."

Cleopatra beheaded the bearers of bad news, but because their words were false, but because they weren't.

Tax It Easy, Frankenstein, Your Battery's Running Low

LONDON, Jan. 13 (CP).—A British scientist says he believes it is possible to build a machine that can think like a human being.

He is Dr. W. R. Ashby, head of the research department of Barnwood House, a mental hospital at Gloucester.

Ashby and others in a Bristol scientific society already have built a machine which they say is beginning to think.

The gadget looks like four automobile batteries, over which are suspended magnets and linked which complicated electrical impulses are set up.

How does it think?

There is one condition of electrical balance in which the machine internally "feels" most comfortable, known as the most favorable situation.

The extent of its thinking now is: When this condition is changed by the magnets or altering the direction of flow of current, the machine of its own accord readjusts its many parts to a new favorable situation.

In other words, the gadget is like a cat at the fireside which moves around in a more comfortable position when it gets too warm in one attitude.

Not much thinking perhaps—but pretty good for a machine, say the scientists.

"Making a synthetic brain requires now little more than time and labor," Dr. Ashby said. "But we must be quite clear on one point: A proper synthetic brain must develop its own cleverness. It must not be a mere parrot."

The thinking machine might ultimately imitate, repair and protect itself. It might even conclude that man is unnecessary and decide to destroy him.

"How will it all end?" asked Dr. Ashby. "I suggest that the simplest way is to make the thing and see."

The Local Scene

With Additional District News on Page 23

Rose Society Planning Exhibit In Summer Horticultural Show

The recently-formed Victoria Rose Society has moved to affiliate with the Victoria Horticultural Society, the National Rose Society in Great Britain and the American Rose Society.

Members of the new society plan an exhibition at the Victoria Horticultural Society Summer Show to be held in the city June 24 and 25.

Alderman Duncan D. McTavish is society president; W. E. A. Barclay, vice-president, and W. H. Warren, parks superintendent, pro-tem secretary-treasurer. The organizational meeting was attended by some 46 rose enthusiasts.

Meetings of the group are held in the Council Chamber at the City Hall.

Next meeting will be held February 8, when addresses will be presented by George Nunn on the pruning of hybrid tea roses, and by George Hepworth on the pruning of hybrid polyantha roses.

An outdoor pruning demonstration is being planned by the society to take place sometime next month.

Officials of the organization have extended an invitation to the many rose growers in the city to join.

* * *

RESIGNS POST

Arnold Ramer, general secretary of the Victoria Y.M.C.A. has submitted his resignation to K. G. Rowbottom, president of the "Y" board of directors, it was announced yesterday.

Mr. Ramer, who has been connected with Y.M.C.A. work for the past 23 years, joined the local organization in November, 1946. He plans to go into business in the city.

A meeting of the board of directors has been called to decide on Mr. Ramer's resignation.

* * *

WARNS SKATERS

Greater Victoria police department joined yesterday in an appeal for skaters to beware of thin ice.

With temperatures rising, police urge skaters to watch temperature changes closely. Portage Inlet and all Saanich lakes are on the danger list, police reported.

Skaters are advised to use only flooded fields or shallow ponds.

* * *

NEW PATROL OFFICER

Constable M. R. Godfrey, formerly of Spence's Bridge, has succeeded Jack Lockie as highway patrol officer for this district.

Mr. Lockie is now working with

CONS. M. R. GODFREY

firm of insurance adjusters in Victoria after eight years on the highway patrol. Constable Godfrey will reside on Kildew Road.

* * *

PATIENT CAUGHT

A half-dressed mental patient who escaped yesterday morning over the Royal Jubilee Hospital gave police a wild chase, according to a city police report.

The 55-year-old man was taken into custody on Denman Street, after he managed to elude his foe through a door window of a Denman Street residence.

Participating in the chase were Patrol Perry Aikman and Constable Alex Nichol, Jack Perry and Napoleon Bouchard.

* * *

KILLS RACCOON

Believed to be the largest ever killed in this area, a 35-pound mink raccoon was shot recently by Allan W. Smith, 841 Margaret Street.

Smith said the raccoon was believed responsible for the disappearance of several chickens from a Martindale Avenue farm.

The animal was first noticed by Smith's wife [illegible] of bushes Smith killed it with a single shot from a .25 rifle.

* * *

DAYS LOST

The number of days lost through sickness of city policemen was brought to the attention of the police commission by Commissioner James Neely at yesterday's meeting.

Noting that 86 days were lost during December, Commissioner Neely said he felt that there should be some policy to govern the matter.

He said 454 days were lost in 1948 due to sick leave, an average of 11 days per officer.

Commission chairman Mayor Percy E. George admitted that it was "quite an item."

"No industry would operate without a definite policy on this," stated Commissioner Neely. "The days lost would equal the services of about three men."

* * *

TOO FAST?

Motorists travelling along Superior Street between 8 p.m. and 1 a.m. are "thoughtless individuals," R. P. Smith, 612 Superior Street, informed the police commission yesterday.

Mr. Smith said the street between Menzies and Montreal, has become a speedway since removal of streetcar tracks, and that cars travel too fast for a pedestrian to be able to take himself across.

Commission referred the matter to Chief John A. McLellan.

* * *

THIEF UNMOVED

Victoria police commission yesterday endorsed Chief John A. McLellan's recommendation that Constables Ian Duncan, Walter Calwell and Donald Bird be promoted to first-class constables.

* * *

FIRST RECITAL

The Victoria Musical Art Society will present The first in a series of twilight recitals in the auditorium of the First Baptist Church Sunday at 3 p.m.

Future recitals include First Baptist Church Choir, January 23, St. Aidan's United Church Choir, January 30; First United Church Choir, February 6; Victoria Philharmonic Orchestra, February 13; Centennial United Church Choir, February 20; Masonic Choir, February 27; Georgian Choristers, March 6; North Saanich Musical Society, March 13; Sidney Choir, March 20; St. Andrew's Presbyterian Church Choir, March 27; Arion Club, April 2; and Beethoven Choral Club, April 10.

* * *

TOURIST BUSINESS GAIN

VANCOUVER. (CP) — Tourists brought an estimated $40,000,000—mostly United States money — to British Columbia in 1948. The gain in tourist traffic was two per cent over 1947. About four-fifths of the total came to Vancouver.

Today's Question

Answer on Page 4

Can animals communicate with each other?

To Feature U.S. Pianist For Symphony Concert

Sidney Foster, outstanding young American concert pianist will be artist for the fourth concert this season presented by the Victoria Symphony Society.

Mr. Foster has appeared recently with the Toronto and Vancouver Symphony Orchestras. He has also played with some of the finest orchestras in the United States.

Hans Gruber, musical director, has selected all new music in the orchestra's repertoire. Two numbers have never been played here by any orchestra.

These are the Shostakovitch Fifth Symphony and Beethoven's Third Pianoforte Concerto. The concerto, composed at the age of 30, is covered with 18th century classicism in its formality and charm.

The concert will take place at 8:30 p.m., Monday, January 24, at the Royal Theatre.

ARNOLD RAMER

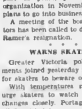

— and now —
TELEVISION
First in Canada with instruction in Radio-Telegraphy, Sprott-Shaw is now preparing a course in Theory and Practice of Television. Get full particulars.
SPROTT-SHAW
SCHOOL of MODERN BUSINESS
Radio-Telegraphy and Television Dept.

Boots
NEL-DRIN
Relieves Muscle Pains
HOLLIS THROAT TABLETS
Stops Throat Irritation
BRONCHIAL LOZENGES
Aid a Soothing Cough

John Baxter Sworn In as Alderman

—Colonist Photo

Alderman John Baxter is shown, left above, taking oath as he was sworn in yesterday as member of City Council by Magistrate H. C. Hall, centre. Court Clerk William Ostler is shown at right taking transcript of ceremony which took place before magistrate's desk in city police court. Illness prevented Alderman Baxter from joining his four running-mates in recent election sworn in as aldermen before first meeting of City Council, January 3.

Should Forget Sectionalism Mayor Tells Surveyors

"The term 'boundary' is a surveyors' term, but can apply in a greater sense. We must forget boundaries of provinces when we deal with this great Canada of ours."

Mayor Percy George, in a brief address to members of the Corporation of British Columbia Land Surveyors, at the 44th annual banquet at the Empress Hotel last night, stressed the importance of eliminating sectionalism in the Dominion.

SENATOR GUEST

"We have as our guest of honor tonight, Senator J. P. Pâtard of Lasalet, Quebec. He is the dean of surveyors in the Province of Quebec and it is an honor that he has travelled the length of the continent to be at this meeting," Mayor George said.

Very few achievements in the development of British Columbia today were not due to surveyors, said the mayor.

Alderman Re-elected Club Head

Alderman Charles Banfield was re-elected president of the Victoria West Community Centre at the group's first meeting of the year in Victoria West School last night.

Alderman Frank Mulliner, who also attended the meeting, was elected honorary president.

Maurice Hallam was elected first vice-president; Gordon Mitchell, second vice-president, Mrs. Hugh McGuire, secretary, F. E. Heaney, corresponding secretary, and Mrs. Maurice Hallam, treasurer.

Members were also named to committees, and chairmen will be selected later.

WANTS VARIETY

Alderman Banfield, who acted as chairman, pointed out the advantages of community clubs and said they should discuss a wide variety of community problems.

At last night's meeting members of the Victoria West group had a free-for-all discussion which covered district road improvements and the advantages of planning.

"Victoria West is moving ahead, industrially and in other ways," Alderman Banfield said. "We are crowded between industrial areas, and eventually will be a close-in residential centre for industries in those areas as well as here."

He urged that members support the drive for a community hall. Plans for the hall are now being drawn up, club member Fred Talmadge Alderman Banfield said ever was being taken so that it would be the best possible structure for its purpose.

The club has 141 members.

Gives Talk To Kiwanis

Dr. Roy Johnson, newly-elected president of the Oak Bay Kiwanis Club, gave his inaugural speech last night at a dinner meeting in the Oak Bay Beach Hotel.

Program for the new year was outlined and various committee members selected.

A directors' meeting followed the general meeting. Next meeting will be held January 20.

"Final" Offer Presented Civic Workers

A final attempt to break the deadlock on wage increases was made yesterday by the civic service committee which met for more than two hours with representatives of the Civic Employees' Protective Association, Local 50.

Alderman Frank O. Mulliner said the committee presented the city's "final offer." It will be considered by union members.

Members of the union include employees of the City Hall's outside staff employed by such departments as parks and public works. The union is unwilling to accept any increases on the basis of the $17.50 per month increase granted members of the inside City Hall staff by Council last Monday.

No details could be learned in regard to the city's final offer or the union's demands.

SMOKE DRINKERS

OETTERUND Sweden (CP) — Inhabitants may not be fire-eaters but they may be smoke-drinkers. The manufacturers of a soft drink dismayed at the high cost of carbon dioxide found a cheaper way of producing it from factory smoke.

Evening Use of Schools Sought for Recreation

Organized recreation will never be satisfactory in Victoria until residents are willing to pay an extra half mill in taxes, Dr. Henrietta Anderson, director of the Greater Victoria Recreational Council, said last night.

She said the best recreational plans in other cities allowed activities in schools in the evening. The school budget here does not make allowance for such night use.

Addressing the Victoria West Community Centre, Dr. Anderson described the advantages of organized recreation, and the difficulties involved.

FEES HIGHER

"Junior fees are higher in British Columbia than other parts of Canada," she said. "This pushes expenses so high that most recreational groups cannot afford to use school auditoriums."

Only solution would be a special allowance on the school budget that probably would result in a half-mill tax increase, she said.

"You have to have a paid supervisor for a full-time community centre," she said. "Experience has proved that right here in Victoria. Voluntary aid isn't enough."

Dr. Anderson suggested that the community centres now operating in Greater Victoria should form a central committee. This group could compare problems and try to find their answers from the collective experience of its members.

She praised the plan of the Victoria West group to build a community hall, but warned that the enthusiasm is more important than the building.

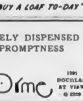

HOVIS
BREAD
Contains 25% Prepared Wheat Germ
A FOOD IN ITSELF
"BUY A LOAF TO-DAY"

PRESCRIPTIONS ACCURATELY DISPENSED AND WITH PLEASING PROMPTNESS
611 FORT ST. at BROAD G 1186
McGill & Orme LIMITED PRESCRIPTION CHEMISTS
1391 DOUGLAS ST. view G 2122

THERMOSTATS
AND
TANK COVERS
Installed at Short Notice to Comply With New Regulations
PHONE US FOR ESTIMATE
C. J. McDOWELL
VICTORIA'S PLUMBING AND HEATING CENTRE
1000 DOUGLAS

Library Has Increase In Circulation

F. W. Cubelic, recently appointed to the board of the Victoria Public Library, attended the first 1949 meeting of the board yesterday in the library.

He fills the post vacated by W. C. Manwaring, vice-president of the B.C. Electric Company, who was transferred to Vancouver.

Reports of finances, circulation, and registration were received. They have yet to be approved by City Council.

Circulation showed a 6 per cent increase over 1947. Non-fiction books accounted for the majority of the increase. Registration showed a 12 per cent increase.

Miss Peggy Pepper, formerly of the Okanagan Union Library staff, has been moved to Victoria and will start work Monday.

* * *

LATVIAN IMMIGRANTS

EDMONTON, (CP)—A large number of Latvians are looking to Canada as a place to make their future homes, C. Dzbell, president of the Canadian-Latvian National Federation, said in an address here where, skillfully trained and organized to speed, by any means, the destruction of real harmony and real freedom.

"It is up to the democracies of the West to prove to the world, and particularly the awakening nations of Asia and Africa, the superior worth of our way of life."

Mrs. A. J. Campbell, charter president, was chairman.

Kremlin's False Religion Blamed for World Peril

Kremlinism, not Communism, is the principal opponent of the Western democracies in today's cold war, R. O. Wyatt told a meeting of the Victoria Branch, United Nations Society, last night.

This cold war, he said, was essentially a war of the makers of terror on the breakers of harmony in every nation. Champion of the latter was not the Russian people, but the Kremlin.

Where the professed ideal of Communism was a classless and eventually a "stateless" state, in which all shared the good things of life, the Kremlin, in practice, was making the state the final authority of which the individual was merely a tool, said the speaker.

POLICE STATE

This rule of a self-constituted few was resulting in a police state, ringing the minds, curbing the actions and stifling the consciences of the people, Mr. Wyatt stated.

"The principal peril of Kremlinism," he explained, "lies in its utter amorality, its determination to dominate the earth. It had groups of dominatrix everywhere, plainclothesmen and policewomen, in almost every country, and was using every means, fair or foul, to gain its ends."

Police Asking New Agreement

Victoria police commission yesterday tabled a letter from the Police Union requesting opening of negotiations on a new agreement.

Commission decided to discuss the union requests before meeting the officials.

Main request of the union is a 40-hour work week. Others are 84 annual increases in uniform, officers' car money, and a clothing allowance increase of $10 for detectives, plainclothesmen and policewomen.

The Old Country Shoe Store's Great Semi-Annual
CLEARANCE
SALE
OF BROKEN LINES
Starts Today
9 O'CLOCK
Hundreds of Shoes, at greatly reduced prices, must be closed out . . . Many lines of smart Shoes for men, women and children go on sale at Half Price and less.

Men's Smart Oxfords in Black or Brown Leather including "Sirdar," "Cresbrill," "Ritchie." These are broken lines but wonderful value
Values to 9.50. Sale Price 6.95

Map's Elastic Side Pull-on Slippers
Black only. Regular 4.00. Sale Price 2.95

Children's Boots and Oxfords
Black and brown leather good roomy toes. Sizes 7 to 10½. Value to 3.50. Sale Price 1.45

Boys' Sturdy Sole Oxfords
Sizes 1 to 5. Values to 4.00. Sale Price 2.95

Women's 6.00 Shoes 1.95
Group of smart styles at pumps, oxfords, loafers and ties and a good range of sizes. Values to 6.00. Sale Price 1.95

Women's Style Shoes 3.95
See this group of smart pumps, in suede, patent and calf leather, high and low heels. Values to 6.50 ..... 3.95

EXTRA! Women's, Misses' and Children's Brown Loafer Style Shoes. Rubber soles. Reg. 3.25. To Clear 95c

OLD COUNTRY SHOE STORE
635-7 JOHNSON STREET

Clearance Specials
In Lovely
LAMPS

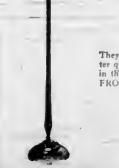

BOUDOIR LAMPS
Beautiful designs and with metal, crystal and pottery bases. Complete with bulbs and shades . . . a few of these shades are shopsoiled . . . in the whole group, values to $10.95, on sale for 4.95

TRILITES
They're floor samples . . . a wide choice in modern lamps of better quality. Brass, bronze and silvered bases. Tinctheres included in this group, at real reductions FROM $26.95

Standard FURNITURE
RIGHT THROUGH — YATES TO VIEW

1858 The Daily Colonist 1949

AN INDEPENDENT NEWSPAPER, THE ORGAN OF NO CLIQUE OR PARTY

Victoria, Owned and Operated

The Colonist Printing and Publishing Company Limited Liability

1211 Broad Street, Victoria, B.C.

Subscription Rates: By city carrier $1 per month. By mail, British Empire and American continent, $6 per year; $3 per month. Other countries, $10 per year, $1.75 per month.

FRIDAY, JANUARY 14, 1949

Crime Detection Needs to Be Gingered Up

IT passes ordinary comprehension that an elderly engraver could be taken captive in the City of Vancouver, chained up in a cellar in rented premises for five days while padlocks and other things were bought in the town, and that no traces were left by the criminals, assertedly an armed and hardened band of counter-jitters. What is far more natural to suppose is that this gang of several masked men left telltale evidence all over the place, commencing with their landlord, continuing with hardware and grocery stores, and ending with the thousand and one opportunities the public has to witness any unusual thing that takes place in its midst.

Crime detection, not applied to this instance only, seems to have fallen to a low ebb. Criminals can employ the latest and the most effective methods, but law enforcement seems so often to drag behind with obsolete methods and a dilatoriness which can be exasperating. That curious tag in the papers—"the police are investigating"—has been written all too many time without any result. Those are precisely the conditions under which crime thrives, and this seems to be the age of it.

The remedy, in British Columbia as elsewhere, is to tighten up on the processes of law enforcement; to place more emphasis on the training of all detectives and police officers; and to put a good deal more steam into the methods of investigation when a crime has taken place. If the day ever comes when crime can be made to pay and the criminal can go scot free, society would be in for a very bad time indeed. Police commissioners everywhere should insist upon results that speak for themselves in action.

Position in the Pacific Should Be Made Secure

WHILE the eyes of the world have been turned towards conferences on a North Atlantic security pact, few people on this continent appear to be giving much thought to influences at work in the Pacific. Nevertheless it is vitally important to both Canada and the United States that their western approaches should be made secure, just as much as the guarding of the eastern seaboard against any possibility of attack across the Atlantic. For the Atlantic Treaty to achieve all its aims, Canada, the United States, Australia and New Zealand should co-ordinate their Pacific policy.

Some pointed comments on Pacific affairs were made recently by Mr. R. G Powles, former commissioner of the New Zealand Legation at Washington and now High Commissioner in Western Samoa. Mr Powles said the three main influences at work in the Pacific today were the United States, which was a steady and predominant power; Russia, and the various groups of native peoples who wanted some form of national independence. It remained to be seen, he said, whether the activities of native Communist groups, inherently subject to Russian direction, would be combined under coherent direction of Moscow.

It is Mr. Powles' belief that co-ordination of policy among Canada, the United States, Australia and New Zealand would give the four countries a reasonable chance of influencing these native peoples who are striving for self-government, to the end that they would gain their objective and at the same time escape what he called "the terrible shackles of Communism."

Lacking a common bond, these peoples of differing allegiances and racial origins offer no immediate threat to Pacific security. If conversion to Communism should create such a bond, however, the position of the Dominions and the United States would be seriously weakened. From events in China and from the warning sounded by Mr. Powles, it would appear that the negotiation of a Pacific agreement should not be delayed.

A Lazy and Indifferent Reaction

A WINNIPEG questionnaire on the subject quotes Victoria as being the fourth lowest of the leading cities of the Dominion in the ratio of votes cast at the 1940 civic elections. A meagre 12.81 per cent of the residents turned out to vote. The picture is fortunately not so black as that paints it, for not all citizens are eligible to cast a ballot. Actually about 36 per cent of those entitled to vote did so here last month, albeit that is nothing to shout about with pride.

If there is consolation in doleful company, Victorians may look across the straits to Vancouver, which la placed even lower than this city with a percentage of 11.92. Even allowing for the eligibility of voters that is quite discreditable also. . . For all their briefs and letters to editors coastal British Columbians obviously take far too little interest in their own local affairs. By contrast the results in Crystal City, Manitoba, two months ago were startling. There 98 per cent of the accredited vote was cast for the election of school trustees.

This is so suspiciously high a figure, however, that the question must be placed for ever plebiscite on the sale of alcoholic beverages that was taken at the same time. Without some such stimulus in most cities, this one included, there seems to be a lazy and indifferent reaction when it comes to exercising the civic franchise. Incidentally, the Winnipeg statistics indicate that the councils of British Columbia's two main cities are elected by only one in eight of the residents who will be affected by their decisions.

Letters and Excerpts

Letters to the editor on any topic of genuine public interest are welcome if they are brief, accurate and courteous. No letter will be published unless it is signed by the writer, although he may request that only his initials be printed. Unsolicited correspondence cannot be returned unless accompanied by postage for that purpose. The Editor will be pleased to receive letters from readers, but reserves the right to withhold publication of any letter. Unsolicited correspondence cannot be returned.

GRAVEL ON ROADS

Sir,—We, living on the Millstream Road, have to thank the powers that be for the many loads of gravel spread over every other set of pot holes. Naturally those left become worse, and what with the weather and the amount of traffic which performs we obtained to traverse our apology for a road. It is now surely in a sorry mess. The story was a comparable failure, simply making two icy slides in place of traction-giving snow. Now that a thaw has set in, we should be more than relieved by the delivery of more of the mixed earth and gravel stores, in the worst of the really bad breaks in the road. We realize that this is not the only side road in the district in need of repair but as the wee girl said to her hardy, under which she had placed a goose's egg: "do your level" . . .

G F BEALE

Langford Station P.O., B.C.

DOWNTOWN PARKING

Sir,—A Victoria commentator, recently speaking on the Mayor's idea re the widening of Broad Street, and relieving the traffic problem, has made a suggestion that the city bulldozers go to work and shear off half of the sidewalks on the said street. I find it hard to believe that the action would be of much help. The width of the sidewalk as exists is hardly wide enough now to accommodate the pedestrian traffic as it is. I would suggest that parallel parking be allowed on one side of this street only. This would relieve the situation for the present and at practically no cost to the city. Broad Street is at present narrower in width than View between Douglas and Broad, where there is parking allowed only on one side of the street . . .

While on the subject of parking problems, I would like to submit one or two suggestions or ideas that might possibly help out. That since we have no more street cars, Douglas Street and Fort, Yates and Pandora, east from Douglas, be allowed angle parking. These streets are at present the same width as Blanshard, where angle parking is allowed on both sides and traffic also about the same, and thereby able to accommodate twice the number of car-parking spaces, besides doing away with the hazards of parallel parking, first stopping in line of traffic, backing in and bumping or scraping light poles, etc.; suggestion of a central location for a bus terminal, say, on Yates Street between Douglas and Broad, reserved for buses only, in which would be three lanes down the south side and separated by a safety island; properly or suitably designated portions for different routes or destinations; outgoing buses on lane No. 1, close to sidewalk, turning south on Douglas Street; to points south and southeast; lane No. 2, directly east on Yates to points southeast and northeast, as necessary, and lane No. 3 turning north on Douglas to points north or west as necessary, none of these to make any stops nearer on Yates for a distance of three blocks or so from starting point, and only one departure from the terminal on each green light, these buses to enter the terminal from Douglas or Government. If such a central terminal existed, everybody would know where they would get the right bus and, besides, it would provide a lot more public parking space at every corner or half-block now taken up with bus stopping places . . .

WILLIAM DUNCAN.

1715 Leighton Road, Victoria, B.C.

Chorus of Spirits

We come from the mind
Of human kind
Which was late so dusk, and obscure, and blind;
Now 'tis an ocean
Of clear emotion,
A heaven of service and mighty motion.

From thee deep abyss
Of wonder and bliss,
Whose caverns are crystal palaces;
From the shiny towers
Where Thought's crouched powers
Sit watching your dance, ye happy Hours!

Then weave the web of the mystic measure;
From the depths of the sky and the ends of the earth,
Come, swift Spirits of might and pleasure,
Fill the dance and the music of mirth,
As the waves of a thousand streams rush by
To an ocean of splendour and harmony.

—SHELLEY.

(From "Prometheus Unbound").

We have a vision of our own,
Ah! Why should we undo it?

—WORDSWORTH.

Where there is no hope, there can be no endeavor.

—SAMUEL JOHNSON.

Thinking Aloud

"... of shoes—and ships—and sealing wax—of cabbages and kings."

By TOM TAYLOR

YOU will, I'm sure, share the anxiety that has come upon North American geographers. They have been keeping watch for 17 years on the erosive effect of Atlantic waters and the result is described as "startling." The Atlantic is sinking.

That is not all. It's disappearing at the rate of two feet a century.

You will readily recognize how calamitous this is. If it were our coastline it would mean that a thousand years hence many a Victoria home would have to be moved.

That, you will appreciate, would be no joke.

To be exact, the geographers are not sure whether it's the land that is sinking or the Atlantic Ocean that's rising, but the net effect is the same. Every 100 years another two feet of good earth vanishes, out of sight.

I'm all for posterity, but somehow or other I just can't get excited over this grave discovery.

* * * * *

ONE arresting characteristic of Victoria's 1949 City Council, displayed so early within the first 10 days of the new year, is the disputatious demeanor of the aldermanic half-circle. Which raises a nice point. Is this a sign of a new virility, or merely dyspepsia evoked by the familiarity that is said to breed contempt?

* * * * *

FROM "No Place to Hide" by David Bradley, a young doctor who was a "radiological monitor" at the Bikini atom tests:

"It is perfectly clear that Nature had no intention that any of her children should be playing around with radioactive elements, else she would have provided us with some sixth sense to warn us when running headlong into dangerous amounts of radiation. No, she evidently expected us to take our chances on sun spots and earth's radiation as we take the ups and downs of ordinary living. The idea of getting them out in the form of concentrated extracts was man's, and he can be duly thankful when the Curies isolated radium from pitchblende, men have had to extend their perceptive faculties to the senses of various devices. . . For their own protection they will have to match natural laws with civil laws. Science and sociology are as inseparable now as man and his shadow."

* * * * *

THERE'S at least one bus driver on my route who's a joy to meet. He apparently believes his job is to serve the public, not treat it with disdain. He has a cooperative grip for the confused traveler; he's never bored by requests to be let off at certain stops which he manages to remember; and his cheerfulness makes bus travel a pleasure.

In short, he's a real bus driver.

* * * * *

IT is interesting to note closely General Montgomery's account of the famous "slapping incident" in which General Patton became the centre of controversial publicity. Patton came across two soldiers in hospital in Sicily, apparently free from physical wound. Asked why he was in hospital, the first one replied: "General, I guess it's my nerves"! Patton didn't believe in nerves or in shell shock and in a few into a rage. According to Eisenhower the slapping he had met out to him "in a highly emotional state." When he met the second soldier under similar circumstances, the latter's nerves were so uncontrollable" that he hit him.

There doesn't seem to have been much doubt about the matter—the soldier's ailment and the general's disposition. I should imagine the victim the prima donna of the hospital quiet his emotions, too. It apparently depends on the insignia on one's shoulder, Canadian or other nerves can be afforded or not.

* * * * *

VETERANS Affairs, an official monthly devoted to D.V.A. activities, has an inspiring story to tell in its January issue.

It concerns a Tladale man, Russell Dodds, an ordnance corps soldier who lost his right arm and both legs in a land mine explosion in Italy. He had a fighting heart, however. After two years he hospital he set himself grimly to the task of rehabilitation. He's making good.

He has learned to put in his own garden from a wheelchair, mow his own lawn, and change from wheelchair to electric car and back. He took courses in business arithmetic and bookkeeping while in hospital. He can use a portable typewriter. He has compiled a collection of 3,000 stamps. He got married, and has one daughter.

The electric car is a three-wheeled, green-painted vehicle given him by a service club in Almonte, Ont., where he now lives. It can hit ten miles per hour when wide open. It can fit the gate around town beautifully. He is regarded as an outstanding example of what can be accomplished by will-power and high spirits.

The grit represented in all this makes you feel humble.

Today's Answer

Question on Page 6

It has been established that animals convey information by sounds, signals and gestures. It also is possible that they use some sort of telepathy, so that they can feel the emotions or reactions of other animals.

—World Copyright. By arrangement with Evening Standard, London.

From Canada's Capital . . .

By TOM GREEN
(Colonist Ottawa Correspondent)

MACHINERY is being set in motion by Canada for tariff negotiations with 13 countries which have expressed interest in entering the world trade agreement reached at Geneva and Havana. The new negotiations will be held at Geneva in April.

The West African Republic of Liberia and Colombia in South America have been added since the last list of 11 was published last Autumn.

The general agreement on trade and tariffs is provisionally in effect between 22 countries which concluded negotiations, though its practical operation has been offset to a large extent by increasing import restrictions imposed by countries in dollar difficulties.

One significant feature of the present extension to 13 further countries is that the list includes a few which are in a relatively good dollar position and where dangers of import restrictions are not as great. These include Haiti, El Salvador and the Dominican Republic.

While Canada's trade is not extensive with those countries, any new markets which could be opened by the April negotiations would be an addition to the dwindling number of Canada's cash customers. The other countries that want to become parties to the Geneva agreement are Denmark, Finland, Italy, Greece Sweden, Nicaragua, Peru, Uruguay and the two that were recently added, Liberia and Colombia. Italy is by far the most important on the basis of the present volume, but in potential trade negotiations with some others in the group Finland, Greece and Sweden would be important.

Finance Minister Douglas C. Abbott states that the forthcoming trade negotiations at Geneva should serve to broaden the benefits Canada has already obtained and help open new markets for industry and agriculture.

* * * *

There are confident expectations in Ottawa that the North Atlantic Security Pact, now being negotiated in Washington, which will link Canada and the United States with Western Europe against aggression, will come before the Canadian Parliament at the coming session.

It is the intention of the Government here to wait until after the United States Congress acts before giving Canadian Parliamentary ratification.

Although certain sections of a draft agreement have been referred back to the various governments, the ambassadors of the seven countries (United Kingdom, United States, Canada, France, Belgium, The Netherlands and Luxembourg) have not yet completed their work in Washington. Conversations were resumed last Monday, and are expected to continue for some time yet. The ambassadors held their first meeting on December 10 last.

The guessing now is that agreement might be reached the latter part of February. Each country will then have to submit the pact to its own parliament for approval or amendment. Following upon that the approved pact would then be formally signed and become operative.

The talks up to the present have been going on in great secrecy. Each country has put up its ideas, revealed its domestic political difficulties, talked of defence and prospective aggression. Few international meetings have been kept so well "under the lid."

* * * *

The main purpose of the pact is to establish peace in the North Atlantic area. The various talking part will pool their defence resources so that one country after another cannot be attacked and swallowed up individually. There can be nothing "offensive" about it because it will be bound by all the obligations and restraints of the United Nations Charter.

Although the main purpose is defence against Communism, a seven-nation security pact would also have in it the ultimate hope and the possibility of establishing freedom, order and welfare over a wide area. That is why Canada's External Affairs Department spokesmen say, they have been stressing not only the defensive angle of the pact but the possibilities of greater economic and social co-operation through such an arrangement.

One Way to Cut Milk Price

(From The Calgary Herald)

WHETHER or not Calgarians will pay more for milk in future months is the concern of the Public Utility Commissioners. In view of the representations of producers and processers, an increase would not be unexpected. If, as these representations indicate, milk is being produced and distributed at a loss, it is difficult to see how the industry can be expected to carry on with a loss indefinitely.

But, if the milk prices should go up, we think consideration should be given to the suggestion that a different method should be allowed in the prices of milk and all retail stores, compared with the price of milk delivered to homes. That was the suggestion of Canada Safeway Limited, made in November, 1947, and repeated this week.

The Safeway submission points out two facts that are extremely difficult to controvert. The first is that it is cheaper to deliver a large quantity of milk to one point, such as a store, than it is to deliver the same quantity to numerous individual homes. The second is that if the consumer carries the milk from a store to his home, the cost of home delivery is saved.

How great are these savings? Figures put forward by Safeway give an indication. It was found, for example, during a milk inquiry in Winnipeg in 1938, that selling and delivery costs of the most efficient distributor were 3.6 cents a quart, and that one distributor's costs were 4.73 cents. Cost of delivery to Safeway from its own milk plant was only 3.6 cents a quart and, selling milk at one cent above cost, the firm was able to offer the consumer milk at a worth-while saving.

Costs, of course, have increased. Thus, in Resolution last year, home distributors estimated their delivery costs at from 4.06 to 4.13 cents per quart. At the same time it was costing Safeway .71 cents per quart to deliver milk from the plant to stores. Or milk sold at

Scene Of Engraver's Five-Day Imprisonment

In Vancouver dwelling shown in top photo, Ernest Gendus, 66-year-old engraver, was imprisoned for five days. He told police his captors unsuccessfully tried to induce him to make plates for counterfeiting. Seen in bottom picture is basement cubby hole where he was chained. Left, foreground is a metal chest in which he was chained.

CP Photos

Margarine Banned By P.E.I.

CHARLOTTETOWN, Jan. 13 (CP)—Sale and manufacture of margarine was banned in Prince Edward Island today, for the time being at least.

This was done by proclamation of the province's Dairy Industry Act, passed in 1937 but never put into force until today.

Premier J. Walter Jones said the act would be referred immediately to Prince Edward Island Supreme Court for a ruling on its validity.

DECISION AWAITED

Until a decision is handed down, sale and manufacture of butter substitutes, including margarine, are automatically prohibited in the province. If the Supreme Court rules the act is valid, the ban will remain in force unless legislation is passed to repeal the act.

Enforcement of the 1937 act was requested Wednesday by directors of the P.E.I. Dairymen's Association.

There was no indication when a Supreme Court decision could be expected.

OTTAWA, Jan. 13 (CP)—The Prince Edward Island Act proclaimed today which bans sale and manufacture of margarine is the second such statute in existence in Canada.

A 1926 act of the British Columbia Legislature was on the books when the Federal Government's ban was tossed out by the Supreme Court last month.

Attorney-General Gordon S. Wismer, in a statement December 24, said sale could be made legal in British Columbia by order in council or repeal of the act in Legislature.

POSITION NOT STATED

Position of the three Prairie provinces has not been stated officially. In Ontario, Premier Kennedy hinted that action to skin a provincial ban on margarine was unlikely.

In Quebec, Premier Duplessis has said it would be "imprudent" for anyone to prepare for sale or manufacture before the Provincial Government makes a decision on the matter.

Experts in U.S. Ready To Argue on Air Power

Interpreting the News

By J. M. ROBERTS, Jr.
A.P. Foreign Affairs Analyst

Proponents of air power are lending their President, Truman's proposal for a 48-group air force would actually mean a reduction in present combat strength.

Announcement that Congress will hold hearings on the subject has sent them scurrying after figures with which to prove it.

The air force already has announced cancellation of contracts for new jet fighters, flying wings and other lighter aircraft in favor of confirmation of the heavy bomber program. It was said at the time that the air force would not affect the number of groups, but that it would mean present groups would continue without planned replacements of obsolescent equipment.

MAY BE TOO BIG

Other experts say, however, that a study of organization tables will show there are already more than 48 groups. Further, they say, a study of training and base maintenance necessities in connection with the new budget limitations will show that actual deactivation of some combat groups will be necessary.

They are expected to argue before Congress that such a result would be a definite encouragement both to the efforts of American Communists to hamper the defense program and to Russian expansionism, that it would tend to encourage a feeling in the Politburo—which Under-Secretary of State Lovett has said might lead to war—that they are able to beat the United States.

Large air force proponents point out that Russia has little or nothing to fear from the United States' army or navy, the former being overwhelmingly outnumbered and the latter unable to approach Soviet territory. The army and navy argue about this, but high army officials do agree at many points with the contention that fear of atomic bombing is a great deterrent on Russia. They also agree that American ability to deliver a strong retaliatory blow against Russia in the first hours of any conflict is vital to all United States' defense plans.

Even the minimum 70-group force. advocated by Air Secretary Symington would have trouble meeting its obligations in such an event. Congress will be told.

It will also be told that Russia has a large and constantly expanding air force of B-29 bombers, and that there is reason to believe she either needs, but may not always be able has an atom, bomb or will have to rid their minds of their special interests.

The budget-makers presumably know more about the country's ability to pay without threatening its whole economy, and about the needs of other parts of the defense program, including foreign recovery expenditures. The technical men certainly know more about their own needs, but may not always be able to rid their minds of their special interests.

Word "British" Still Included

PERTH, Australia, Jan. 13 (Reuters)—Dr. Herbert Evatt, today said that the meeting of Commonwealth ministers in London last October did not decide to drop the word "British" from the title of the Commonwealth.

The Australian External Affairs Minister, just home from the United Nations meeting in Paris, said the confusion arose because the word was omitted from a communique issued during the conference.

Session to Open On February 10

REGINA, Jan. 13 (CP)—Premier T. C. Douglas announced tonight the first session of the 11th Legislature of Saskatchewan will open February 10. His statement followed the first day of a three-day CCF caucus.

Elected first in' 1944, the CCF Government was re-elected last June.

Getting Deaf?

Thousands now know there is no excuse for losing all sense in the ear of living. An amazing new radionic hearing device has been developed by Canada's foremost Radio laboratories—so simple—so easy to use it can be sent to you for 10-day free trial. Ready to wear, no embroiled hearing necessary. Accepted by the American Medical Association, Council on Physical Medicine. Come out of that world of silence. Write for free booklet to Zenith Radio Corporation of Canada, Ltd., Dept. ——— Canada Trust Bldg., Windsor, Ontario. Made by the makers of world-famous Zenith Radios.

Trial offer available in other cities in Canada Radio Corporation of Canada Ltd.

JOIN— The Book-Of-The-Month Club at DIGGON'S

Right here in this Government Street store you can join this famous Book Club and receive full membership privileges PLUS our personal attention. Join NOW.

FREE!

New members receive FREE for joining, 100 PRINTS in FULL COLOR of the world's Great Paintings, all suitable for framing.

DIGGONS

Draw on the Walls? Why, Certainly

TORONTO, Jan. 13 (CP)—If wives want their husbands to stay at home nights, they should let them furnish at least one room of the home—a cozy, informal spot furnished with plenty of unbreakables.

That seemed to be the opinion of eight prominent men-about-town who selected furniture for "the room he'd like to stay home in" at a department store showing here today.

BIZARRE TOUCHES

There wasn't a period piece or cluttered corner in the lot. But there were plenty of bizarre touches such as potted lemon trees, impressionistic paintings and walls which invite charcoal doodling.

A man likes to be surrounded by the things he loves—his work and particular hobbies.

One of the most original rooms was dreamed up by Artist B. York Wilson, a man who admits his decoration shows "a disorderly mind." Because he can't resist drawing on tablecloths, he screwed frank table settings all over a burlap-round coffee table.

WELCOME TO PRACTISE

"Any of my artist friends who want to practise on my wall are welcome."

Toronto Maple Leafs' goalie, Turk Broda, formerly of Brandon, Man., was the only gentleman who picked out a bedroom. It was a riot of colors, among them the Nile and white team colors of the Maple Leafs, and contained a big gold trophy on the bedstand. Three grey and white sketches of Oriental women were lined up behind his bed.

Band Leader Mart Kenny, formerly of Vancouver gave the room an illusion of space through a big mirror above the fireplace and huge rugs. One wall framing the fireplace was of figured brick red wallpaper contrasting with the other three green walls and matching touches of green on lamp shades and curtains. He used sectional furniture.

HUGE RADIO

Wes McKnight, sports broadcaster, wants a room "which puts me and my friends at home." Raisin wine, easy chairs surrounded a fireplace and lining one wall was a huge radio pickup and television set.

Bandsman Mesirow, orchestra conductor, decorated his living-room with two favorite basses, autographed pictures of people in the music world and a symphony score open on a music stand. A mood-impressionistic painting of a violin by Canadian Richard Taylor hung above the fireplace.

NORTHWICH, Cheshire, England (CP)—A breakfast of porridge, bacon and sausage rolls is offered by the vicar of St. Helen's, Rev. Alfred Wood, to all who attend his morning service. Breakfast tickets — nine-pence (13 cents)—in aid of church funds, sold rapidly after a poster campaign.

Trail Requests B.C. Police

TRAIL, Jan. 13 (CP)—City council has asked Attorney-General Gordon Wismer to wipe out the Trail city police department and place British Columbia Police in charge.

At special meeting which excluded members of the police commission, council endorsed a resolution asking that Provincial Police be stationed in Trail.

The police commission wired the Attorney-General demanding that law enforcement remain with city police.

NEWSPAPER WOMAN DIES

VANCOUVER, Jan. 13 (CP)—Mrs. Cecil O. Scott, former Toronto newspaper woman and widow of a former business editor of The Vancouver Daily Province, died in hospital last night after a brief illness.

Wilson MOTORS LTD.
Victoria's Greatest Service Way

Nothing More Vital Than FRONT END ALIGNMENT

On proper alignment depends your driving control . . . especially on these wintry roads. At Wilson's you'll find the Bean Visual Wheel Alignment System that tells with mathematical certainty when adjustment is perfect. It's quick service with mathematical precision.

TAKE NO CHANCES
KNOW THAT YOU DRIVE IN SAFETY

Wilson MOTORS LTD.

YATES AT QUADRA PHONE E 1107

...and so to bed

Make Ovaltine part of your bedtime routine. It helps you relax, prepares you for gentle, restful sleep, and supplies essential, vitality-building food elements while you rest.

Yet Ovaltine is so much more than just a pleasant bedtime beverage. Ovaltine is good for grown-ups and children too, because it provides vitamins, minerals, high quality proteins and carbohydrates so necessary to help promote good health.

Get Ovaltine at your nearest drug or food store today

OVALTINE

The World's Most Popular Nightcap

FOR FREE SAMPLE . . . Write to Dept. 21 A. WANDER, Limited, Peterborough

Ingledew's CLEARANCE SALE

WOMEN'S SHOES

CONTINUES FRIDAY

Reg. $13.95 to $16.95

9.95

Reg. $17.95 to $23.95

12.95

A Small Group — Reg. $10.95 - $6.95

No Selby Arch-Preservers on Sale

Ingledew's

749 Yates Street

Sorry! No Mail Orders! No Exchanges! No Refunds!

STARTS TODAY!

Ingledew's CLEARANCE SALE

MEN'S SHOES

OUR FIRST MEN'S SALE IN 10 YEARS!

Size run complete stock of men's shoes are included in this sale, but there is a great selection, which includes complete stock of Lewis of England, plus oddments and broken lines from Vancouver and Victoria gathered for quick clearance in Victoria store only.

Regular $8.95 to $11.95

$6.95

Regular $12.95 to $15.95

$9.95

NO CHURCH'S SHOES ARE ON SALE!

MEN'S SHOP

Ingledew's

749 YATES ST.

Sorry! No Mail Orders! No Exchanges! No Refunds!

Little Stories for Bedtime - - -

By THORNTON W. BURGESS

A WATCHER WATCHED

Clever you think yourself, perhaps;
Clever you are we'll all agree.
But if you please remember this:
Somebody cleverer yet may be.

When Nibbler whispered that the noise Danny heard was made by Black Pussy, and then scampered away in great fright, Danny Meadow Mouse was at first inclined to think that this was another of the foolish frights Nibbler was forever having. So Danny Meadow Mouse didn't run. He kept perfectly still and listened with all his might. There it was again, a slight rustling of the hay. Somebody certainly was creeping about overhead and trying to make no noise. Danny looked pleased. He was pleased. Can you guess why? Well, Danny was pleased because it meant he had more to tell at home. You see he was so used to being bullied out there on the Green Meadows that life wouldn't seem quite real if he were not bullied at all.

Now Danny knew that if that was Black Pussy she couldn't possibly reach them down under all that hay. In fact, he couldn't see how anyone could get at him there. Out on the Green Meadows, Reddy Fox had hunted him by following his private little paths. Black Pussy had done the same thing sometimes, though never as cleverly as Reddy Fox. But there they could walk through the grass while here Nibbler knew they were under things and behind things where no one bigger than a mouse possibly could get through. So Danny was very curious to know how Black Pussy hunted.

Danny listened as hard as ever he could. All was still. He couldn't hear a single suspicious sound. Had Black Pussy left? He had a feeling that she hadn't. But if she hadn't, where was she and what was she doing? Danny felt that he would be easier, very much easier, in his mind if he knew.

"You stay right here until I come back, Nanny," he whispered. "I'm going to find out a few things we very much need to know if we are going to live here."

"Don't you go! Don't you dare go and leave me here all alone!" whispered Nanny. But Danny had slipped out and away, and although she grabbed at his tail to try to keep him back she was just too late.

"There are some advantages of short tail," chuckled Danny. "If my tail had been as long as Cousin Nibbler's, I fear Nanny would have caught me by it that time."

He scampered along the passage he was in under the hay until he came to the place where the hay ended, a very small clear space. He remembered that Nibbler had led him across there and had said that that was his playground.

"If there really is any danger that is where it will be," thought he. "I ought to look the place over. I really ought to. I wonder if Cousin Nibbler knows of any place where I can see and not be seen. I believe I'll go ask him."

Danny found Nibbler hiding in his own house, though he wouldn't admit that he was hiding. Danny knew he was, however, because of the hard work he had to get Nibbler to come out and show him what he wanted to get into Nibbler had Danny to a timber which was a part of the frame of the barn and told him that if he ran along it far enough it would bring him out from back of the hay rick, or stack, as it is where there was no hay. Danny invited Nibbler to come along, but Nibbler remembered something at home which he must attend to and scampered back as fast as he could go. Danny grinned and started along to find out what he wanted to know.

It was easy running along there, and in a few minutes Danny reached the place where there was no hay. Very, very carefully he crept out from behind the hay and peeped down over the edge of that timber he had used as sort of road. For a minute he didn't see anything alarming. Then something moved over an little Danny's sharp eyes saw it. He knew what it was. It was the tip of Black Pussy's tail. In a second he made out Black Pussy herself. So this was her patiently where sooner or later Nibbler She didn't yet know that Danny watched Black Pussy, and Black method of hunting in the barn! ler was likely to come, for of course, and Nanny were in the barn. Danny Pussy watched the spenific under It was very simple—just waiting it was Nibbler she was waiting for made himself comfortable and the hay.

Next Story: Simple-Minded Black Pussy.

Released by Associated Newspapers

LIFE'S LIKE THAT By Fred Neher

"My blood pressure wouldn't be so high if you hadn't made me wait so long outside!"

THE BOOK OF THE MONTH

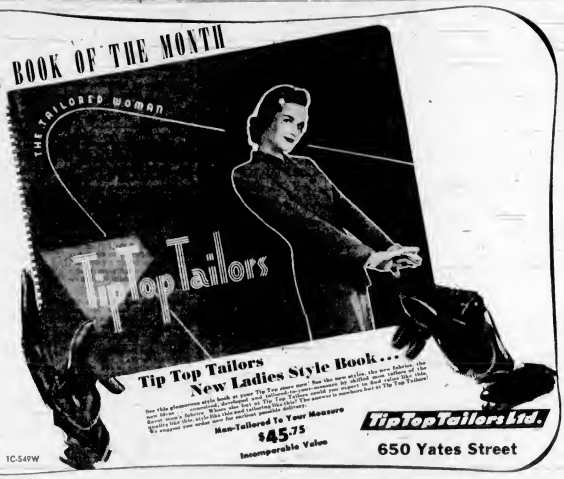

Tip Top Tailors
New Ladies Style Book...
Men-Tailored To Your Measure
$45.75
Incomparable Value
Tip Top Tailors Ltd.
650 Yates Street
1C-549W

PROCTER & GAMBLE WANTS YOU TO TRY Tide!

TWO DOZEN PLASTIC CLOTHES-PINS

2 DOZEN FOR ONLY 25¢ AND ONE TIDE BOX TOP
RETAIL VALUE 58¢

They're Now! Exciting! Gaily Coloured!
The latest thing in washday aids, these modern plastic clothes-pins won't fear or lose their grip. They're sturdy, easy-to-use—stainless and sanitary, too! They're yours—2 dozen of them—for one TIDE boxtop and 25c.

Have Clothes-pins are Approved by Good Housekeeping Bureau

HERE'S WASHDAY'S MOST AMAZING PROMISE:

No soap—no other "suds"—no other washing product known—will get your family wash as CLEAN as Tide!

And now Procter & Gamble makes you this attractive introductory offer, so you can see for yourself! There's never been anything like Tide before! There *is* nothing like it! Tide gets your whole family wash *cleaner* than any soap, any other washing product known. That's because Tide leaves clothes free from dirt, and actually removes soap film, too! That's why washable colours come *brighter* . . . what's more Tide brightens them *safely*, too. As for white things, why in *hardest* water, Tide gets them whiter than any soap or any other washing product. Know what that means for you? All this: the CLEANEST, BRIGHTEST, WHITEST wash you ever hung on the line! Try Tide today!

GUARANTEE
Procter & Gamble guarantees that Tide will do everything we say it will do in this advertisement. If you are not satisfied, return the unused portion of the package to your dealer and the purchase price will be refunded.

Here's all you do

Send your NAME and ADDRESS with a TIDE boxtop and 25c to cover handling to:

Tide, TORONTO 1, ONTARIO.

Your order will be forwarded as quickly as possible. Be sure to place sufficient postage on your letter. Please allow fourteen to eighteen days for delivery. This offer good in Canada only.

TIDE'S IN—DIRT'S OUT!

RED & WHITE FOOD STORES
ASSOCIATED
— AND —
Red & White Stores
ASSOCIATED FOOD STORES
INDEPENDENTLY OWNED AND OPERATED

FRIDAY AND SATURDAY, JANUARY 14 and 15

Get yours—while they last! Handy "4-in-1" MEASURING SPOON FREE! with 1 pkg. Rinso, Lux Flakes, Lifebuoy ALL BRAN 22¢

Granulated SUGAR
5 lbs. 47¢
10 lbs. 93¢
100 lbs. 8.90

NABOB DE LUXE TEA BAGS 125's $1.25

AUSTRALIAN PEACHES LARGE TINS 28-oz. 33¢

GRAPEFRUIT or GRAPEFRUIT and ORANGE JUICE 20-oz. 2 for 23¢
TIDE Large pkt. 35¢
CHOICE TOMATOES 28-oz. 2 tins 45¢
CHOICE GOLDEN BANTAM CORN 20-oz. 19¢
SQUIRREL PEANUT BUTTER 16-oz. 37¢
FANCY PINK SALMON ½'s tins 2 for 49¢
ROYAL CITY BARTLETT PEARS 28-oz. 29¢
CATELLI MACARONI 16-oz. 2 for 25¢
ROYAL PUDDING POWDERS 3 pkts 28¢
LIBBY'S CATSUP 12-oz 23¢
SUNLIGHT SOAP 2 bars 27¢
PUREX TISSUE 3 rolls 29¢
EVAPORATED MILK Tall tins 2 for 31¢
SWIFT'S LARD or SHORTENING lb. 37¢

FRUIT DEPT.
NO. 2 LETHBRIDGE GEMS POTATOES 100 lbs. 3.50
SPANISH ONIONS 2 lbs 17¢
WHITE GRAPEFRUIT 96's 6 for 29¢ Dlvr 50¢
FANCY WRAPPED McINTOSH APPLES 3 lbs 31¢

MEAT DEPT.
RUMP ROAST BEEF lb. 69¢
PRIME RIB BEEF Rolled, lb. 69¢
LOIN PORK CHOPS lb. 65¢
LEAN, SLICED SIDE BACON ½ lb. 39¢

Gonge-Way, 200 Gonge Road
Smethurst Grocery, Brentwood
Cadlia-Cean Grocery, Shawnigan Lake
Saysters Store, Mill Bay
Sooke Supply Store, Sooke
McMorran's, Cordova Bay
Wilcox Market, 2977 Cadboro Bay Rd.
Hollywood Grocery, 1705 Lillian Rd.
Lake Hill Grocery, 3945 Quadra St.
Shelbourne Centre—Shelbourne and Ruby Road
Low's Groceteria, View Royal
McCorthey's Grocery, 2725 Rock Bay Ave.
Stone-Pon Grocery, 1824 Fern St.
Linden Grocery, 202 Linden Ave.
Baird's Grocery, 3060 Cedar Hill Rd.
Dickson's Grocery, 2391 Chambers St.
Selmes, 899 Esquimalt Road
J. C. Mimms, Island Highway, Langford
Central Stores, 697 St. Patrick St.
Esquimalt Grocery, 1364 Esquimalt Rd.
Robinson's Grocery, 1002 Hillside Ave.
Portage View Store, Burnside and Wilkinson

Legislature Staff Named For February Session

Appointments of the staff for the February session of the Provincial Legislature were announced yesterday by Speaker R. H. Carson.

Captain W. R. Webster will continue as sergeant-at-arms with R. Gordon Pawsett as deputy and E. A. Jamieson assistant deputy.

Jo Collins and Opposition secretary will be Mrs. Cenee Rideout, New Westminster.

ATTENDANTS

Legislative attendants are: W. F. Tranter, 2609 Graham Street; E. W. Jones, 3610 Cook Street; H. C. Ingall, 508 Turnbull Street; N. L. Nanton, 1615 Gladstone Avenue; A. Bryant, 2626 Lincoln Road; R. Knight, 621 Cornwall Street; A. N. Hansen, 2246 Prior Street; C. B. Burkland, 2043 Milton Street; E. P. Wyllie, R.N.D.t, Royal Oak; H. E. Hunt, 136 Olive Street; Miss Aileen Sidney Road, and James Ness, 728 Lavender Avenue.

Loudspeaker control man is E. F. Spence, 2415 Fernwood Road.

STENOGRAPHERS

Government stenographers include Mrs. Phyllis I. Cann, 1036 Fairfield Avenue, chief stenographer; Mrs. Hilda B. Cruickshanks, 1266 Vells Heights; Mrs. Augustin M. Agnew, 1021 Fendergast Street; Mrs. Evelyn M. Miller, 671 Michigan Street, and Miss Jean MacKinven, 673 Falkland Road.

Opposition stenographer is Margaret E. Bacchus, New Westminster.

Page boys include sergeant, Rodney A. Hafer, Royal Oak; Gordon Stewart, 2816 Wyndcatt Avenue; Charter N. Stanton, 921 Arbutus Avenue; Charles D. Gordon, 467 Head Street; Peter N. Williamson, 2617 Mount Stephen Avenue; Colin D. Creighton, 1412 Oliver Street; Leslie D. Kirkpatrick, 907 Acadia Street; Gerald Cove, 533 Paradise Street, and John R. Collins, 855 Niagara Street.

Members' desks are being varnished and the back row in the ladies' gallery is being raised to permit a better view of the House.

New uniforms have been designed for the nine page boys who run messages for the members. The "pillbox" type of cap is being replaced by a wedge-cap. The uniforms themselves will be darker blue and changes have been made in the cuffs and a red stripe added to the trousers.

Acceptances on invitations sent out by Mr. Speaker for the formal opening have been slow in coming in but are expected to speed up in the next few days. Deadline for acceptances is January 20.

Speaker's secretary will be Mrs.

Chamber Gets Polishing Before Session

Workmen are busy polishing up the Legislative Chamber in preparation for the session which opens February 8.

Police May Get Increase By End of This Month

Victoria city policemen's long-awaited retroactive pay most likely will come through at the end of this month.

Police Commission yesterday passed a motion asking the City Council to implement the police pension board's award, retroactive to April 1. This is all that is needed to clear the way for payment.

The commission asked that retroactive pay be paid in a lump sum and that other department members not dealt with during arbitration be paid $20 increases, similar to detectives, sergeants and first-class constables. Second-class constables increase is $17.50, third-class $15 and probationers, $5.

NEW SCALE

New scale is: Detectives and sergeants, $226; first-class constables, $210; second-class, $195.50; third-class, $175, and probationers, $105. Other department members to receive $20 boosts are the city prosecutor, court clerk, police chief, police secretary and three inspectors. Commission will ask the council to obtain permission from the Attorney-General's Department to raise the police magistrate's salary similarly.

A police union request that janitors' wage increases be $17.50, instead of $10 as the commission ruled previously, was refused. Two detective department clerks, who come under the civic employee category, will receive $17.50 increases retroactive to when they started in July. They also have been awarded a $10 increase to bring them in line with city hall stenographers' basic scale of $245. They now will receive $113.50 monthly.

TIE SCORE

RED DEER Alta. (CP)—A $200,000 by-law to provide an addition to the hospital here was approved but a $25,000 by-law to complete the swimming pool was defeated.

PETTWELL, Norfolk England (CP)—Downham Market Council will restrict proposals to cut down an oak tree, believed 1,000 years old, to make way for a traffic island. The tree stands in the middle of the main road through here.

Fishermen Carry Own Heater

—Colonist Photo.

THESE fishermen usually have something to show for their handline fishing operations conducted along kelp-beds by breakwater. Problem of cold weather has been overcome by means of "cowboy furnace" which is located amidships. The heating unit consists of ordinary water pail in which blazing fire is maintained. Fishermen are Jack Barnes, 'standing', of 324 Niagara Street; and Larry Yonson, Rex Hotel. Yesterday morning's catch included number of rock cod, "tommy" cod and bass.

Court Fines Four Total of $150 On Dangerous Driving Charges

Four drivers were fined a total of $150 and were prohibited to drive for periods ranging from two weeks to four six months when they appeared before Magistrate H. C. Hall in Saanich police court yesterday.

Six other drivers were fined a total of $45 for minor traffic violations.

Robert Godfrey Jackson, 3583 Fernwood Road, was prohibited from driving for six months, and fined $40 on a dangerous driving charge arising out of an accident on Admirals Road Bridge, December 14, when his car toppled over, causing considerable damage to the bridge.

Magistrate Hall told Jackson the danger of his driving should have been obvious.

FINED $35

Ernest Wilson, Mill Bay, was fined $35, and his driver's licence suspended for a month, as a result of an accident December 18, when he drove a car that struck a tree on Wilkinson Road, scattering wreckage for 35 feet. He was charged with dangerous driving.

James L. Briggs, 541 Manchester Avenue, pleaded guilty to a dangerous driving charge that arose from an accident December 25 on Glanford Avenue. He was fined $40 and his license was suspended for a month.

Robert S. Dickinson, 846 Pandora Avenue, pleaded guilty to a dangerous driving charge that followed a collision at the corner of Burnside and Tillicum Roads, January 1, with a car driven by Gordon W. Barnes, 880 Tulip Avenue.

He was fined $35 or six days and prohibited from driving for two weeks, after his counsel, P. J. Sinclair, 'standing', of 324 Niagara Street; and Larry Yonson, Rex Hotel. Yesterday morning's catch included number of rock cod, "tommy" cod and bass.

The magistrate recognized that Dickinson drove a truck for a living, but ruled that he should have exercised more care at the slippery corner.

Thomas Windewood, 1317 Quadra Street, who was charged after police said he failed to give them right of way while they had their siren blowing on an emergency call, had his case adjourned to call his wife as a witness.

Police in Victoria

JANUARY

Date	7 Time	Ht	8 Time	Ht	9 Time	Ht	10 Time	Ht
	H.M.	F.	H.M.	Ft.	H.M.	Ft.	H.M.	Ft.
1	1:13	7.3	1:53	7.3	2:32	7.2	3:12	7.1
2	1:53	7.2	2:33	7.1	3:13	7.0	3:53	6.9
3	2:33	7.0	3:13	6.9	3:53	6.8	4:33	6.7
4	3:13	6.8	3:53	6.7	4:33	6.6	5:13	6.5
5	3:53	6.6	4:33	6.5	5:13	6.4	5:53	6.3
6	4:33	6.4	5:13	6.3	5:53	6.2	6:33	6.1
7	5:13	6.2	5:53	6.1	6:33	6.0	7:13	5.9
8	5:53	6.0	6:33	5.9	7:13	5.8	7:53	5.7
9	6:33	5.8	7:13	5.7	7:53	5.6	8:33	5.5
10	7:13	5.6	7:53	5.5	8:33	5.4	9:13	5.3
11	7:53	5.4	8:33	5.3	9:13	5.2	9:53	5.1
12	8:33	5.2	9:13	5.1	9:53	5.0	10:33	4.9
13	9:13	5.0	9:53	4.9	10:33	4.8	11:13	4.7
14	9:53	4.8	10:33	4.7	11:13	4.6	11:53	4.5
15	10:33	4.6	11:13	4.5	11:53	4.4	12:33	4.3
16	11:13	4.4	11:53	4.3	12:33	4.2	1:13	4.1
17	11:53	4.2	12:33	4.1	1:13	4.0	1:53	3.9
18	12:33	4.0	1:13	3.9	1:53	3.8	2:33	3.7
19	1:13	3.8	1:53	3.7	2:33	3.6	3:13	3.5
20	1:53	3.6	2:33	3.5	3:13	3.4	3:53	3.3
21	2:33	3.4	3:13	3.3	3:53	3.2	4:33	3.1
22	3:13	3.2	3:53	3.1	4:33	3.0	5:13	2.9
23	3:53	3.0	4:33	2.9	5:13	2.8	5:53	2.7
24	4:33	2.8	5:13	2.7	5:53	2.6	6:33	2.5
25	5:13	2.6	5:53	2.5	6:33	2.4	7:13	2.3
26	5:53	2.4	6:33	2.3	7:13	2.2	7:53	2.1
27	6:33	2.2	7:13	2.1	7:53	2.0	8:33	1.9
28	7:13	2.0	7:53	1.9	8:33	1.8	9:13	1.7
29	7:53	1.8	8:33	1.7	9:13	1.6	9:53	1.5
30	8:33	1.6	9:13	1.5	9:53	1.4	10:33	1.3
31	9:13	1.4	9:53	1.3	10:33	1.2	11:13	1.1

Time used is Pacific Standard for 120 W. Ht. Below zero indicates tide is below 0 ft. Below zero indicates tide is below 0 ft. Figures for height serve to show the rise and fall of the tide. Actual depths would serve on the table the time rises or falls continuously during two successive tidal periods without turning.

Weather, Mill Shutdowns, Customers Blamed for City Sawdust Shortage

One of the worst sawdust shortages Victoria has ever known has been caused by the weather, extended seasonal shutdowns in mills and the customers themselves.

Victoria dealers are doing the best they can, but claim they're losing headway. One company said it was working now on orders received November 1. Bins of many of regular customers had been empty since December 8, and orders are being met in the order received —one at a time.

Orders received today are being logged for March delivery, it was reported.

GUILDFORD, Surrey England (CP)—The death watch beetle has attacked the 300-year-old Guild Hospital of the Blessed Trinity — known to visitors as Abbot's Hospital—and hundreds of pounds are needed for repairs.

FOLKESTONE, England (CP)—Two mines were washed ashore, one here and the other at nearby Hythe. Both were successfully disposed of.

Meanwhile, sawdust users want the fuel right now. While some fortunate ones are able to "make-do" with wood or coal, others cannot use anything but sawdust.

CAN SYMPATHIZE

Helpless to aid, the dealers can only sympathize. One said the order clerk was growing telephone-shy, made miserable in advance by the chorus of her vain pleas of frustrated customers.

What is the cause of all the trouble?

First, there is a normal reduction in sawdust supply around Christmas and the New Year, caused by holiday shut-down of Up-Island mills.

Then this year the holiday shutdown has been extended by exceptionally heavy snow on the Island. Mills which would ordinarily be busy now are still iced in and snowed under.

Also dealers who drew sawdust supplies from Up-Island themselves have empty bins, and their customers are thrown on the open market.

Fourth, Victoria dealers who make their own sawdust have been swamped with new orders and are forced to turn them down.

Another major factor is the customer.

"During the Summer," said one dealer, "we have stockpiles of sawdust. We put advertisements in the papers, urging users to buy now. But they don't—too often.

"At first chill wind of Autumn they place an order for ten units. Then, instead of placing further orders for smaller amounts at once, they wait until all ten units are gone. Now they complain, one dealer explained.

"If customers would only provide themselves with as much storage room as possible and fill up in the Summer, much of this trouble would not occur."

UNDER NEW MANAGEMENT
FINLAYSON GROCERY
1397 FINLAYSON STREET PHONE G 8205
GROCERIES — MEATS — HARDWARE WE DELIVER
H. W. GILMAN, Proprietor

A Nourishing Nightcap!

In from the chilly outdoors, you'll appreciate the warmth of a big steaming cup of Fry's Cocoa.

Fry's is the cocoa with the richer chocolate flavor—so delicious, so nourishing, and so easy to make. Just follow the recipe on the famous yellow tin.

As a drink or for cooking, be sure your cocoa is Fry's — always! It's Canada's favorite by 3 to 1.*

*According to a national survey

The Cocoa with the Richer Chocolate Flavor

$125.00 OFF
REGULAR PRICE

WE HAVE TWO PANELS . . .
A ¼-Ton and a ½-Ton Each
Each unit with two-tone paint job and a passenger seat — with less than 500 miles as demonstrator.

SELLING AT
¼-Ton $1165
Regular Price - $1290
½-Ton $1520
Regular Price - $1645
Sales Department Open All Day Saturday
B 2111

Gladwell MOTORS
MERCURY METEOR - LINCOLN
ENGLISH FORD
"Service Centre For All Ford Products"

FREE IN EVERY LARGE-SIZE BOX OF Kellogg's ALL-BRAN

NEW 4 IN 1 MEASURING SPOON

TOP—1 tablespoon & 1 teaspoon
BOTTOM—½ teaspoon & ¼ teaspoon
"MODERN RED" PLASTIC!
Handy! Easy to wash!

Supply limited!
Yours! Free...4-in-1 measuring spoon in every Large-size Package (16 oz.) of Kellogg's ALL-BRAN!
Free offer invites you to try Kellogg's ALL-BRAN of today! Sweeter, better! Use ALL-BRAN and handy measuring spoon to make light, tender muffins from recipe on ALL-BRAN box.
Laxative, too! If suffering from constipation due to lack of bulk in diet, try a bowlful of Kellogg's ALL-BRAN every day and drink plenty of water.
Hurry! Get your ALL-BRAN free measuring spoon now. Supply is limited. Visit your grocer quick! Made by Kellogg's of London, Ontario.

World's most popular laxative food

JANUARY
Clearance
31
MEN'S
SUITS
AT
29.50

25 ONLY
39.50
Values to $65.00
Plains and Stripes

32 SUITS
49.50
Finest Imported
English Suitings

All-Fine Worsteds, Covens and Tweeds, Positively No Tweeds
Values to 60.00
DOUBLE-BREASTED AND SINGLE
—by LIMITED NUMBERS of These Suits, All Sizes but No Complete Ranges
At These Savings, No Charges, Please
STARTS SATURDAY, 9 A.M. - ALTERATIONS EXTRA

SPORTS JACKETS
15.00 to 39.50
Including
Camel Hairs

TOPCOATS
19.50 to 49.50
Gabardines
Included

Les Palmer
LIMITED
714 VIEW ST. JUST UP FROM DOUGLAS

Social and Personal

Mrs. E. Jeffery, Lansford, is visiting her mother, Mrs. G. Lamb, Niverville, Manitoba.

* * *

Mr and Mrs. Russell C. Gage, the former Miss Orpha McConnell, who were married recently in Vermont, have returned to Victoria after an extended wedding trip through the Southern States and will take up residence at Green Meadows, Atkins Road, Colwood.

* * *

Mrs. R. H. Green, 516 Rupert Street, was tea hour hostess Wednesday afternoon to honor her sister and niece, Mrs. T. Bird and Miss Margaret Bird, who have been here house guests since early November. Mrs. Bird and her daughter will sail aboard the Aorangi from that home in Sydney, Australia.

* * *

Mrs. H. Claiz Kitching who is leaving Victoria next week for a four-month visit in Australia and New Zealand, was honor guest at the tea hour Wednesday afternoon when friends gathered at the home of Mrs. R. E. Chambers, Chester Street. Mrs. R. D. Harvey presided at the tea table, which was centred with an attractive arrangement of yellow jasmine and heather. A corsage bouquet of carnations and freesias was presented to Mrs. Kitching by the hostess.

Mrs. O. Hughes, Foul Bay Road, entertained recently in honor of her granddaughter, Lucrezia Brown, on the occasion of her seventh birthday. The following little friends were invited: Rita and Charlotte Ormiston, Yvonne Mann, Shirley Roadle, Sandra Trygilis, Beth Jones, Bonnie Kepler, Marilyn Taylor and Syrita and Penny Davison. Games were played and refreshments were served by the hostess, assisted by Mrs P. Davison.

* * *

The infant son of Mr and Mrs. Alan F. Wright, Newport Avenue, received the names Alan Bruce at a christening ceremony at Metropolitan United Church last Sunday morning. Rev. De A. E. Whitehead performed the baptismal rites. The baby, who is the grandson of Mr and Mrs. Fred Wright, Cavendish Avenue, and Mrs. Ashley Bruce, Central Avenue, wore the embroidered christening dress worn by his father and grandfather. Mr and Mrs. H. F. Hewett, Yale Street, Oak Bay, are the maternal great-grandparents.

Busy Week At Y.W.C.A.

Another busy week is being planned by the various clubs at the Y.W.C.A. The following is a list of activities to take place the coming week:

January 14—The ex-R.A.F. Club will hold its first meeting of 1949. This will take the form of a card party and social evening for members and friends. Large club room at 8 p.m.

January 16—Blue Triangle Club will have a several meeting and elections at 8 p.m. in the large club room. Regular dancing in the Recreation Room at 9 until midnight.

January 17—Sunday Co-Ed Club will meet for supper at 6:30. The group will attend evening worship at the Church of Our Lord. Anyone interested in joining this co-ed club is cordially invited to contact Miss Toseland, Program Department, Y.W.C.A.

January 17—Senior Business Girls will hold a business meeting in the small club room at 8:00 p.m.

January 18—Sub-Deb Club will not hold a regular meeting but members will meet at 7 p.m at the corner of Yates and Douglas and will go by roller-skating at the Roller Gardens, Douglas Street.

January 19—Overseas Wives will meet in the large club room at 8 p.m.

January 20—Chatelaine Club will hold regular weekly meeting in the small club room at 8 p.m.

Leathercraft classes will be held in the large club room at 7:30 p.m. each day evening and in the Recreation room at 7:30 on Friday evening.

Old-Fashioned Fabrics for Beach Wear

NEW YORK, Jan. 14 (AP)—Beach queens in calico will ravish on the sands this Summer if Claire McCardell has her way.

Old-fashioned fabrics used in strictly new-fashioned ways are highlights of her resort collection, as of many others of the top designers. Alpaca, calico, gingham and percale pumps share honors in many collections with ultra-modern fabrics such as nylon net, taffeta and marquisette. Shantung taffeta and handsome silk-and-wool mixtures.

The youthful, casual Claire McCardell makes her biggest news, as usual, with beach and play clothes. The author of the diaper swim suit of several years ago approaches the bare minimum this season with a bright green silk Shantung bathing outfit consisting of pleated brief bloomers and a bra consisting mere-

K. A. McLeod Co., Ltd.
(THE OLD GOLD SHOP)
Now Located at
1111 DOUGLAS
Opp. T. Eaton's
G 2724

Cape Back Is High Fashion

The cape back is news at New York's fashion showings this week—and at left appears in Monte Sano's short coat of bold plaid. The soft fullness below the waist is emphasized with a narrow sash belt. The "manchet," right, by Pauline Trigere, is in smooth white doeskin worn over a navy faille dress.

British Designers Agog Over Expulsion of Angele Delanghe

By WENDY MacGOWAN
North American Newspaper Alliance

LONDON, Jan. 16 (By Air Mail)—A major move in the world of haute couture here has been the split in the ranks of the incorporated society of fashion designers by the breakaway of Angele Delanghe from The Big Eleven.

The Big Eleven thus, after one year, goes back to being the Big 12 Ten, but without one of its influential members. Miss Delanghe is recognised as a notable designer of evening gowns and user of exquisite French satins, silk brocades and damasks.

FOUNDED IN 1941

Originally the society was founded in 1941 with a membership of seven and the backing of leading textile bodies and Government departments. When they became the Big Ten members were Hardy Amies, Charles Creed, Mrs. Delanghe, Norman Hartnell, Molyneux, Digby Morton, Bianee Moore, Peter Russell, Victor Stiebel, Jacques, and Worth of London. Other designers made strong efforts to break into the organisation, and last year the Big Ten admitted Matli.

Miss Delanghe states, "I did not resign from the society I was thrown out."

In an exclusive interview she said, "For some time certain members have been awaiting an opportunity for clearing me out and now because I am associated with Fortnum's of Piccadilly they have used this as a reason for expelling me.

As a result of not being a member of the society I must now hold an independent showing. It will be in Fashion Week, starting January 24, at 1 lunch time on January 27.

NOT ANNOYED

"I do not want anyone to gain the impression that I am annoyed or upset because the society has taken the action it did. If Victor Stiebel is allowed to announce that Victor Stiebel at Jacqmar, then why not Angele Delanghe at Fortnum's?"

Miss Lilian Hyder, the organising secretary of the society, gave the society's view of the case.

"It is wrong for Madame Delanghe to say she has been expelled," Miss Hyder said. "Under the terms of membership once a member chooses his or her fashion house he automatically ceases to be a member and must reapply for membership. Madame Delanghe has gone to a store which deals mainly in groceries and provisions. Had she gone to a store such as Jacqmar, which sells all textiles and where clothes cannot be bought 'off the rack,' she would have been regraded membership."

Plan Orphanage Party on Jan. 24

Zeta Chapter, Beta Sigma Phi, met in the library of Prince Robert House on Monday evening with Mrs. Grace Maley presiding. Letters were read from France and England thanking the chapter for food and clothing parcels.

It was announced that the party for the B.C. Protestant Orphanage will be held on January 24 at 7.30 p.m.

Mrs. Maude Hammond, director, conducted the cultural program, the subject being "People". Members impressions were Mrs. Jean Fields, Mrs. Phyllis Simpson, Mrs. Evelyn Oakley, Mrs. Molly Archer and Miss Frances Weed.

The next meeting will be held on January 26 at Prince Robert House.

Mrs. Pope Heads Anglican W.A.

Mrs. C. A. Pope was elected president of the W.A. to View Road Anglican Church, with Mrs. H. B. Kreier vice-president and Miss J. M. Kennedy re-elected secretary-treasured, at the annual meeting held at the home of Mrs. F. Hoffmann on Tuesday.

Other officers elected were: Mrs. N. Westwood, literature; Mrs. B. Stephen, Living Message; Mrs. D. Robinson, Little Helpers; Mrs. F. Hoffmann, prayer partner, Mrs. F. Forman, social convenor; Mrs. W. Duval, Dorcas secretary; Mrs. D. O. MacFarlane, extra cents.

The treasurer reported that the sum of $40 had been presented to the church building fund.

Plan Youth Rally

The planning committee for the annual Inter-Church Youth Rally held its initial meeting for 1949 at the Y.W.C.A. on Wednesday. Mr Sam Guise was elected chairman and skeleton plans were laid for the rally which will be held on Sunday, February 6. Arrangements are being made as to which church will play host to the rally.

An interesting devotional program is being arranged, with the worship service being led by the young people of First Baptist Church. A special film is being arranged and refreshments will be taken care of by the young people of St. Andrews Presbyterian Church.

Masonic Choir And Denise Mara Concert January 19

Victoria Masonic Choir and Miss Denise Mara, pianist, will provide the program at the January 19 concert of the Victoria Musical Art Society to be held in the Empress Hotel Ballroom.

The Masonic Choir which was formed over 25 years ago has made numerous contributions of this kind to the cultural life of Victoria and has won brought honor to the city by successful performances in other cities.

The present conductor, Mr. C. C. Warren, L.R.S.M., A.T.C.M., has held the post for the last 16 years and the efficient accompanist is Mr. George Peaker.

Miss Denise Mara has already made a niche for herself in the city's artistic life and has appeared as guest artist with the Vancouver Symphony Orchestra and has been heard on the C.B.C. Pacific Pianoforte Series broadcast from Vancouver. For the Musical Arts Concert Miss Mara's selections will include Chopin's "Scherzo in B Minor" and Bach's popular Toccata and Fugue in D Minor" as transcribed by Tausig.

Dolores Brown Weds H. Thomson

At Metropolitan United Church, Friday, January 7, the marriage of Dolores Rose-Marie Daughter of Mr and Mrs Clifford E Brown, 512 John Street, to Hugh Thomson, second son of Mr William Thom, was solemnized by Rev Dr. A. E. Whitehouse.

The pretty bride, given away by her father, was gowned in French organdy featuring an all-over design of lily-of-the-valley in velvet chenille. Her floor-length veil of illusion net was arranged under a coronet of lily-of-the-valley, and she wore a sheaves of pearls as her only ornament. A bouquet of red rosebuds completed her ensemble.

The attendants were Miss Isabel Lund, maid of honor, wearing pink velvet with coronet of flowers in her hair to match her bouquet of pink and white chrysanthemum blooms and Miss Catherine Brown, bridesmaid, who wore a floor-length creation of pale blue velvet with bandeau of fresh flowers duplicating the pink and white shades in her bouquet. Miss Frances Brown, sister of the bride, wearing a long pink satin frock with bandeau of pink roses in her hair arranged with pastel flowers at the side, and carrying a bouquet of pink carnations, was the flower girl.

Mr William Thomson, as best man and acting as ushers were Mr Owen T. Redman and Mr William A. Walker. The reception was held in Terry's rosewood room where relatives and friends enjoyed a seldown supper. Mr William Thomson proposed the toast to the young couple in a three-tiered cake centring the table and cut by the bride.

Leaving for a honeymoon in Vancouver, the bride wore a dark brown suit with hat and accessories in a darker brown tone, and a corsage of pink carnations.

Ladysmith News

LADYSMITH, B.C. — Officers elected to guide the 44 during 1949 include president, Mrs. Ivan Gardner; vice-president, Mrs. Joseph Groubel, Jr.; treasurer, Mrs. William Groubel; and secretary, Mrs. Jack Gale.

Glee Club members are busy rehearsing for the annual meeting. Drama club members are searching for suitable plays to be presented at the concert, which is an annual event.

The high school drama group of the Ladysmith-Chemainus High School is busy with the writing, direction and production of three plays, to be presented this month. This is a competitive adventure. The three entries are "Bluebeard's Ninth Wife," Rhinehart, will be represented by Each will present a play, written, directed and produced by the students themselves, and will be judged for points which will build up the season's standing of the respective "houses." Miss B. Translield, is senior drama teacher, at the high school.

Married Here Recently

MR. AND MRS. EDWARD A. HENSON

A T a ceremony performed by the Rev E. W. Robinson at the Glad Tidings Tabernacle on January 1, Miss Constance Mary Gibbs, daughter of Mr. Harry Wetherell of Edmonton and Mrs. Wetherell, became the bride in marriage vows with Edward Arthur Henson, son of Mr. and Mrs. C. H. Henson, 3222 Shakespeare Street, Victoria.

For the bride, given in marriage by Mr Robert Bitcokra, chose a wedding gown of white chiffon taffeta fashioned with long sleeves and net yoke caught at the centre and shoulders with pearls and the full skirt was caught up with bows in front over rows of ruffled lace. A lovely heirloom hand embroidered lace veil was held by a coronet of Valamaid roses, lily of the valley and carnations and she carried a shower bouquet of yellow carnations and Talisman roses.

Miss Constance Henson, the groom's sister, was bridesmaid and wore a gown of green taffeta with net skirt and carried pink 'mums. Mr Robert Henson was best man and Mr Harold Henson and Mr.

Install Officers

The Young People of First Baptist Church had the pleasure of having Miss Tuck, missionary from India, as guest speaker at the meeting held on Tuesday. A colored movie film of medical missionary work in India was shown. Later Rev. Easter directed the installation of officers: president, Doreen Goodfellow; Sweatman; vice - president, Vic Schlehen; secretary, Doris Heggie; Weston; treasurer, Doris Heggie.

On January 18 a film entitled "Passport to Nowhere" will be shown by Miss Gertrude Attkenhead of the Y.W.C.A.

WESTCLOX .... BARRY
Self - starting electric alarm. Ivory or black 6.75
No key. 12 Cm.
Also Belfast Wall Clock 6.95
Kenton Jewellers Limited
633 Yates Street E 5521

Parksville News

PARKSVILLE, B.C.—Mr and Mrs. W. Belmer and son, David, accompanied by Mrs. Belmer's mother, Mrs. E. Bermuda, and her sister, Mrs. E. M. Hollins left Parksville recently on a motor trip to California. They plan to spend a month in the South.

Mrs. D. Shearare with daughter, Moyra and son, Earl, left Vancouver this week for Montreal, where they will make their future home. They were accompanied by Mrs. Jean Collis who has spent the past few months in Vancouver and now plans to reside in Eastern Canada also Mr. Musgrave preceded his family to Montreal several months ago. The Musgraves and Mrs. Collis came to Parksville from Newcastle, England, last Spring to visit Mrs. Musgrave's parents, Mr and Mrs. H. J. Marks.

Mr and Mrs. E. Bernard of Sooke were the guests of Mr. Bernard's father, Mr. C. M. Bernard, recently.

Mrs. W. A. Paterson went to Victoria this week to attend the funeral of her uncle, Mr. G. H. Parr, well-known pioneer press telegrapher.

Miss Dorothy Douglas of Vancouver is the guest of Mr and Mrs. G. Abernethy.

Mr and Mrs. W. T. Cullick of Nanaimo, were week-end guests at the home of Mr and Mrs. J. Tryon.

Many insects may eat their mates, but many themselves for their children

See our special display of guaranteed perfect
Blue Bird DIAMONDS
EASY TERMS AT NO EXTRA COST
ROSE'S LTD.
JEWELERS 1317 DOUGLAS

Design Says Girls Should Look Feminine During Working Hours

By CYNTHIA LOWRY

NEW YORK, Jan. 13 (Pa.—With a convert's zeal, Edith Head is crusading. The energy is a severely tailored suits—on working girls.

Miss Head is a formidable antagonist—chief designer for a movie company and what she dreams up are the dry-as-dust dresses she thinks that such fashion-plates as Loretta Young and Barbara Stanwyck don't wear on camera.

"I saw the light," tiny dark-haired Miss Head explained during a visit to New York. "I spent the best part of 10 years building up the idea that a versatile, efficient tailored suit—with crisp white blouse, of course—was the only garment a business career girl would be found working in."

It was the same with most of the Hollywood designers. The result was that the film capital persuaded working girls that their costume should identify them as such from more than 10 paces.

"The severe, tailored suit got to be sort of a uniform," Miss Head said. "And then, about a year ago, I met some South American and French designers—all men—in Mexico.

TOO SELF-CONFIDENT

She recalls they told her:

"You American women are so sure of yourselves—so self-confident that you want any help from them. European women make men feel that you don't need any help of two dress held on by a narrow string.

Incongruously, Miss McCardell shows with her super-brief swim suits voluminous "Mother Hubbard" beach coats.

REQUIRED
REPRESENTED PART-TIME
SALESLADY
FOOD STORE — Apply
Piccadilly Shoppe
1017 GOVERNMENT

IT'S THE TALK OF THE TOWN!
25% to 50% OFF
JANUARY CLEARANCE SALE
Our policy is to have any sale a year, featuring the finest for ladies in British Woollens.
★ COATS ★ SUITS ★ RAINCOATS
★ DRESSES ★ SKIRTS ★ BLOUSES
★ SWEATERS
All Merchandise from Regular Stock — All Reductions Genuine.
Piccadilly Shoppe
Under le Piccadilly Parade, 1010 Body (Except Sundays) Over CJVI
Corner of 1017 GOVERNMENT and FORT — G 7332

$168.50 With Pump
TRADE IN YOUR OLD WASHER
AND GET A BEAUTIFUL NEW
"INGLIS" WASHER
NONE TOO OLD
Regardless of age or make, we are interested in your old washer as a trade-in. Phone E 0741 and we will call and make you an offer.
BALANCE PAYABLE ON EASY TERMS
YOUNG'S RADIO
"VICTORIA'S RADIO CENTRE"
794 FORT E 0741

Scurrahs JANUARY CLEARANCE
Offers a Large Selection of High Quality
DRESSES
Lovely dresses for afternoon and after 5, all from our famous high-quality stock
A REALLY BIG SELECTION
1/3 OFF
Regularly Priced 19.95 to 85.00

COAT SPECIALS
3 ONLY— Regular to 45.00 27.50
5 ONLY— Regular to 39.75 37.50
4 ONLY— Regular to 69.75 47.50
9 ONLY— Regular to 79.75 59.75
16 ONLY, FUR TRIMMED
Regular 85.00 and 89.50 ½ Price

Big Savings Still Available in GLOVES HATS SKIRTS
Scurrahs 728 YATES ST.

ARTHUR B. KINNIS
ROWLAND AVE. BROWN
DAVID ELIPHANT
HELEN ADAMS
Professionally Trained Interior Decorators
STANDARD FURNITURE CO.

Clubs and Societies

Tillicum F-T-A will meet on Monday at 8 p.m. in the school. There will be a musical program and refreshments.

* * *

The regular meeting of the Major John Rendon Oliinglfe Chapter, I.O.D.E., will be held at 8 p.m. on January 18 at the home of Mrs. H. O. Robinson, 80 Richmond Avenue.

* * *

Gordon Head P-T-A will meet in the school on January 17 at 7:45 p.m. Refreshments will be served and a warm welcome is extended to all.

* * *

The V.O.N. soldiers' class will be held at the Y.W.C.A. on Monday at 1 p.m. The class will be on food and bread feeding. New members will be welcome.

* * *

Dr. O. M. Jones Chapter, I.O.D.E., will hold its annual meeting and luncheon on February 8 at the Strathcona Hotel at 12:30 p.m. For reservations phone Mrs. F. E. Dwadall, O 7258.

* * *

The Senior Afternoon Branch of Christ Church Cathedral W.A. will hold an open meeting on Monday in the Memorial Hall at 2:30 p.m. Very Rev. C. J. R. and Mrs. Cleaver will be present and a cordial invitation is extended to visitors.

* * *

Margaret Jenkins P-T.A. met recently in the school auditorium with Mrs. A. P. Davidson presiding. Mr. W. H. Muncy, principal, reported that the sum of $173 was realized from the Christmas concert. An interesting talk was given by Mr. Earl Bay on frozen foods, and he showed a film, "Frozen Freshness."

* * *

The White Cane Club will start a series of weekly talks with the general theme Our World-Wide Empire." Mr. Charles Hornsby will be the speaker next Wednesday in Prince Robert House and his subject will be "Glorious Britain as I Saw Her Coming Back The Hard Way."

* * *

The meeting of Xi Beta Chapter, Beta Sigma Phi Sorority, was held recently at the home of Mrs. Gladys Rough. The cultural program, continuing the study of Germany, was conducted by Miss Molly Bicol, Mrs. Winnie Wardman, Mrs. Edna Hill and Mrs. Jean Levis. A letter of thanks from the Aged Women's Home was read, in which their appreciation was expressed for films which were shown there recently. Next meeting will be held on January 26, at the home of Miss Louise Micheus, 626 Trutch Street.

* * *

Victoria West P.-T.A. met in the school auditorium on Tuesday with Mr. A. E. Jerrett in the chair. Mrs. D. Fleming gave a brief musical program and Mrs. B. McLean and Mrs. H. Spedding contributed to the Hobby Corner. It was reported that Mrs. C. MacFarlane is organizing a study group and anyone interested may phone G 9637. Mrs. R. J. Richard was elected publicity convener and Mrs. A. Strugnell reported membership of 144. Mr. H. B. Dawson has arranged a film on Cape Breton. Refreshments were served by Mrs. J. Nuttall.

* * *

The Victoria Theatrinettes Club met at the Cairo Coffee Shop on Tuesday with Mrs. J. Dowsley in the chair. Theatrinettes for the evening was Miss C. Chrow who outlined the following program: Table topic, Mrs. J. Downey, "Increasing." Mrs. G. Durkin: "Pure Conservation," Miss H. Greaves, "Wonderful Buddy," Miss M. Hermon-Joe Is Dead" Mrs. M. Naysmith, "Where I Am King," Mrs. G. Moore; Mr. M. F. Hunter of the Capital City Speakers Club was critic for the evening and awarded the secarate to Miss H. Greaves, and the spur to Mrs. O. Moore. The next meeting of the club will be held on January 26 at the Cairo Coffee Shop at 8:45 p.m.

Mrs. I. Gardner Heads Club 44

LADYSMITH — Officers guiding the Club 44 during 1949 include president, Mrs. Ivan Gardner, vice-president, Mrs. Joseph Orcutt Jr., treasurer, Mrs. William Orcutel, and secretary, Mrs. Jack Cole.

The first meeting of the drama club was held on Tuesday. Mrs. A. Atkinson, president, reported on the play to be presented in the Spring. Mrs. Ron Grenfell will be director. The glee club is busy rehearsing choral numbers to be presented between the sets.

Club 44 is posting on the supper for St. John's annual vestry meeting, at which Canon Michael Collman will speak. Mrs Ray Parkin is convener.

BLIND AIRMAN MARRIED

GALT, Ont. (CP)—Jeffrey Bond, a blind ex-R.C.A.F. veteran, was married here to Nurse Sybil Sidgpe, who used to read to him when he was studying physiotherapy at St. Dunstan's Hospital in England. Bride and groom hope to find employment in the same hospital.

THE FIRST SHOT

A machine gun was first fired from an airplane in flight in 1913.

Double Christening of Interest Here

HE son and daughter of Mr and Mrs Edward, who was also born in Mrs. R. A. McLean of Cranberry Lake were christened in St. Paul's Anglican Church at Powell River recently with the Rev. E. Lindsay officiating. Born in Victoria on May 14, 1948, Wendy Olive was baptized with her baby brother, Victoria on August 8, 1948. Godparents were Mrs. W. Arrowsmith, Port Mellon, B.C., Mr. O. H. Olsen, Powell River, Mrs. McLean, the former Norma Brain, is the daughter of Mr. and Mrs. A. E. Brain of Oak Bay.

President Retires After 21 Years

LADYSMITH, B.C.—Mrs. Alfred Kerley, assumed the presidency of First United Senior W.A. at the first meeting of the year, with Mrs. Alfred Daly, first vice-president. Re-elected officers continuing were Mrs. Margaret Atkinson, second vice, and Mrs. Viola Cull, secretary-treasurer. Mrs. Cull reported a successful year. Substantial funds were raised towards the purchase of stained-glass windows to be installed in the church. Retiring president, Mrs. Margaret Walters, was presented with a gift and bouquet of pink carnations, from the members, honoring her 21 years as president. Mrs. H. J. Armitage was hostess for the occasion.

Annual reports will be heard at the congregational meeting to be held on January 26.

St. David's Guild Raises $900.00 During the Year

The annual meeting and election of officers of St. David's Women's Guild was held in the church hall Tuesday afternoon with Mrs. K. M. Lewis presiding. Mrs. F. Smith of the work committee reported a busy year of sewing for bazaars and for the Provincial Department of Health and Welfare. Mrs. C. R. Orrin, convener of the visiting committee, told of visits to sick and shut-ins, also calls on newcomers.

An average attendance of 14 members at 18 meetings was reported by Mrs. S. J. Dyer, secretary, who reviewed the main events arranged by the guild throughout the year. A kitchen shower, two bazaars, garden tea and harvest supper. Mrs. F. Poltags, treasurer, reported $800 raised by the guild.

MRS. LEWIS RE-ELECTED

Mrs. Pottage, past president, presided for the election of officers when Mrs. Lewis was re-elected president; Mrs. Orrin re-elected vice-president, and Mrs. Dyer re-elected secretary. Mrs. A. P. Williams was elected treasurer; Mrs. Smith, Mrs. C. Hill and Mrs. A. Taylor were reappointed to the sewing committee with a Dorcas secretary yet to be chosen. Mrs. Orrin will convene the new visiting committee and will be assisted by Mrs. Hill, Mrs. T. H. Grainger, Mrs. Taylor, Mrs. Wilmot, Mrs. H. Stevenson and Mrs. W. Ronald.

A Valentine tea, with an exhibition of curios, antiques and objects of unusual interest, was planned for the afternoon of February 16 in the church hall.

Rev. C. S. Price addressed the meeting briefly in closing. Mrs. J. French was hostess for the afternoon. The next regular meeting will be held at the home of Mrs. A. Miller, Cordova Bay Road, on February 8.

All Makes Sewing Machines REPAIRS
Zipper Feet - Shuttles - Needles
A. E. TAYLOR & CO.
828 Fort G 3021

WONDERFUL VALUES AT $5.63
All Taxes Included
FRI. and SAT. ONLY
GOLD WEDDING RINGS
GOLD SIGNET RINGS
GOLD BIRTHSTONE RINGS
STERLING BROOCHES
STERLING BRACELETS
GOLD-FILLED BRACELETS
GOLD-FILLED LOCKETS
GOLD-FILLED BROOCHES
STERLING COMPACTS
STERLING SIGNET RINGS HALF PRICE
MANY OTHER ITEMS
Skinner & Cran
821 FORT STREET
(Pemberton Bldg.)

Hot Bowl of Soup Takes Chill Off a Winter Day

By KAY REX
Canadian Press Staff Writer

OTTAWA Jan. 13 (CP)—There's nothing like a bowl of hot soup to take the chill off a Winter's day.

One of the easiest to make, and one which may be put most of the refrigeratory leftovers, is soup stock.

Ingredients: Two pounds beef soup bones, shank, neck or ribs; one tablespoon fat; two quarts cold water; one large onion; one-quarter cup chopped celery, stalk or leaves; one tablespoon salt; three whole cloves, one bay leaf; one-quarter teaspoon thyme, savoury or sweet marjoram.

Brown meat lightly in fat. Add cold water, cover and simmer 1½ hours. Add vegetables and seasonings and cook one hour longer. Strain, cool and remove fat before using. Yield: eight cups.

For vegetable soup, bring stock to boiling point, add one-half teaspoon salt and one-half cup vermicelli. Cover and boil gently for 20 minutes.

Vegetable Soup — Ingredients: two small slices salt pork; one small onion, two tablespoons browned flour; two cups shredded cabbage; one cup tomato juice or canned tomatoes; one cup diced carrots, one cup diced potato; one-quarter cup cubed turnips; one-quarter cup pot barley; two quarts hot water, salt and pepper.

Cut salt pork in cubes and cook until golden brown. Add finely-chopped onion and brown lightly. Sprinkle with browned flour and blend well. Add prepared vegetables, barley water and seasonings. Cover and cook slowly for one to 1½ hours. Yield: about 12 cups.

CEREALS FOR DINNER

Breakfast isn't the only meal at which cereal plays an important part. It is often used in dinner dishes, such as rolled oats in scalloped dishes.

Tomato Wiener Scallop—Ingredients: One-quarter cup minced onion; 2¼ cups tomato juice or milk, one teaspoon sugar; 1½ teaspoons salt; one-quarter teaspoon pepper, one-half teaspoon prepared mustard; one cup rolled oats, two cups finely-diced potatoes; six wieners; one tablespoon fat.

Combine onion, tomato juice sugar, salt, pepper, mustard and rolled oats. Place one-third of the potatoes in a shallow greased baking dish, cover with one-third of the tomato mixture and repeat until all of the tomato mixture and potatoes are used. Brush wieners with melted fat and a little prepared mustard and place on top. Bake, covered, in a moderate oven, 350 degrees Fahrenheit, until potatoes are cooked. Remove cover for last 15 minutes to brown wieners. Yield: six servings.

MULLIGAN

Mulligan — Ingredients: Eight ounces macaroni (two cups cooked); pepper; one-quarter pound ground pork, three-quarters pound ground beef, four tablespoons chopped onion; two cups tomato juice, one tablespoon chopped parsley; two teaspoons salt; one-fiftieth teaspoon pepper.

Parboil macaroni in boiling water for five minutes and drain. Brown ground pork. Add onion, then ground beef and stir until mixture is browned. Add macaroni, tomato juice and parsley. Season with salt and pepper. Cook slowly for 20 to 30 minutes. Yield: eight servings.

Mrs. Hickey Heads Parksville W.A.

PARKSVILLE, B.C.—The first annual meeting of St. Alice's Anglican Church Guild was held recently and the following officers were elected for this year: President, Mrs. J. Hickey, vice-president, Mrs. J. Pitt; secretary, Mrs. M. Hutchinson, and treasurer, Mrs. Paul Smith.

The Rev. G. T. Putnam presided at the opening of the meeting and business for refreshments was Mrs. F. McCubbon.

Preliminary plans were made to hold a Spring fashion show with April 6 set as the tentative date.

ANNUAL BANQUET

The annual banquet of Metropolitan Young People was held on Tuesday. Following the dinner short addresses were given by the Rev. Dr. A. E. Whitehouse, Mr. Fouracres, director of Christian Education, Mr. Robinson, chairman of the Committee of Christian Education; Mr. J. Spiller, president of the B.C. Conference, and Mrs. S. Cuna president of Vancouver Island Presbytery.

Miss M. Bacon entertained the members with two lovely piano solos.

Installation of officers was conducted by Mr. J. Spiller and Mr. S. Cung.

CHANGE TO WAR

The Japanese were almost wholly an agricultural and fishing people before 1860.

Week-End Clearance
TODAY AND SATURDAY
BLOUSES
GROUP 1 Paired low to clear $98c
GROUP 2 Sheers and Crepes Half Price
GROUP 3 Better Blouses Special 5.00
BELTS—Reduced to Half Price
HANDBAGS
• Values to 8.50 ..... 1.98
• Values to 22.50 in morocco, calf and simulated alligator. Special 5.00
• GROUP OF BETTER HANDBAGS. Sale Price 10.00
SKIRTS
• Alpine Cloth and Rayon Gabardine Special 3.98
• Black Taffeta and Imported Wools ..... Half Price
Mary Constance
784 FORT

"Brutoco" Electric Ranges
★ Standard Range Performance.
★ All elements can be used at one time.
★ Ideal for small homes and apartments.
★ Requires only 23½ by 16½ inches floor space.
All chassis, two burner top plate, insulated automatic controlled oven. Similar to illustration $169.50
Place this range in your home for ONLY $139.95
DOWN, balance by easy monthly payments.
Also our burner range at $159.50
SAFE PURCHASE FROM FIRST TO LAST
742 FORT Kent's

McM&M
A Genuine Beatty
On Terms to Suit Your Budget
IMMEDIATE DELIVERY
The Beatty WASHER
Call in today and let us show you the many exclusive Beatty features . . .
Convince yourself it's the best there is . . .
Arrange convenient confidential terms to suit your budget.
MODEL 9-A, ENAMEL $154.00 CASH
MODEL K.S.B., STAINLESS STEEL, $175.75
The New Beatty IRONER
The greatest boon ever brought to the housemaker . . . It's fully automatic . . . just sit down, touch the fingertip control and guide the clothes.
Save the monotony and fatigue of long, weary hours over a hand iron.
Call in for a demonstration and arrange convenient confidential terms to suit your budget.
$193.95 CASH
SPECIAL—One Only, BEATTY PORCELAIN TUB, Almost New, Demonstration Model $139.50
4 Out of 5 Washers in Canada Are BEATTYS
PHONE G 1111
M. LENNAN M. FEELY 1400 BLOCK
McM&M
S. PRIOR LIMITED GOVERNMENT ST.
BEATTY Washes Faster, Cleaner Without Wear

McM&M INVENTORY CLEARANCE
"BRITISH INDIA" CARPETS
(MIRZAPORE)
A stock clearance at prices cut to clear. Good variety of colors and patterns for the early shopper. Several in odd sizes. Three main groups.
6' x 9' $64.50 | 10' x 12' 6' $139.50 | 10' 6" x 13' 6' $150.50
DROPSIDE COUCH WITH MATTRESS
• Cretonne covered
• All-steel frame
• Cable spring
Special $25.95
MAPLE BEDROOM SUITE
• One Only Maker's Sample •
3-Piece 79.50 Complete
Also several odd Vanities to be cleared
Call and See Them!
We have several showroom-soiled Chesterfield Suites, all first quality, but mark downs available to make your "New Year Buy" a top-quality bargain purchase.
Mc & Mc EASY TERMS TO SUIT YOUR BUDGET
ENAMELWARE CLEARANCE
First come best choice. Saucepans, kettle bowl, potato pots all soiled or chipped to be cleared in bargain groups at
9c 19c 29c 39c 49c
You Save as You Buy at Mc & Mc
PHONE G 1111
M. LENNAN M. FEELY 1400 BLOCK
McM&M
S. PRIOR LIMITED GOVERNMENT ST.
For 90 Years Your Own Store
For 90 Years Your Shopping Centre
SPOT SPECIALS
• Mixmaster Covers—Ivory plastic Each 45c
• Window Curtain Sets—Heavy spun art silk. Pair 3.25
Regular 6.95 Pr.
• Shower Curtains to match above curtains. Each 3.45
Regular 7.95
• Electric Heater — Radiator type, 1,000 watt. 22x18½. 10.95
Regular 19.95
52-PIECE DINNERWARE SERVICE For Six
English Semi-Porcelain
Choice 3 patterns
12 Sets Only at $19.95
• Ball-Bearing Mandrel—With pulley and collars 4.95
Regular 6.75
• Whisk Brooms — Good quality whisk, smooth handle. Overstock 99c
Clearance Special

All Precautions Being Taken To Prevent 1949 Flood Damage

Floods like lightning can strike in the same place twice.

So said Major K. C. Farrow Victoria, provincial comptroller of water rights, yesterday when addressing 50 surveyors attending the 40th annual general meeting of the Corporation of British Columbia Land Surveyors at the Empress Hotel.

The surveyors are attending a two-day session here.

No one could predict what will happen this year, he added, but everything was being done to prevent a repetition of damage caused by the 1948 flood.

Dikes are being built stronger and wide enough to permit maintenance trucks and crews to pass over them, Major Farrow said.

STILL WORK

Reclamation work still is being carried on in the flood area in the Fraser Valley and many silt deposits have yet to be cleared away, the speaker said.

Still pictures, taken at the height of the 1948 flood, were shown to the audience.

J. W. Hermon, Vancouver, was elected president: Cyril Jones, Victoria city engineer, vice-president, and H. S. Beckton, Victoria, re-elected secretary-treasurer.

Directors named were: O. K. Burnett, New Westminster; Duncan Cran, Port Alberni; F. C. Dowell, Vancouver; Boyd C. Affleck, Nelson, and N. C. Stewart, Victoria, provincial surveyor-general.

There are 169 practising surveyors in B.C. and 33 non-practising, it was reported.

During the afternoon, activities of the corporation for the past year were reviewed in the president's and secretary's reports.

Campaign to raise the standard of land surveying and means of obtaining more permanent survey monuments were discussed. It was pointed out that surveyors are now discarding wooden stakes for markers and are using iron bars and concrete monuments.

Open discussion by members was held on the question of lightening up survey-generals regulations pertaining to methods and standards of surveys.

The morning session was devoted to committee reports dealing with biographical and historical work, preservation of landmarks, professional engineers contracts, legislation statutes and publicity.

Today's session will be called to order at 10 a.m.

Sunrise and Sunset

JANUARY
Times of sunrise and sunset Standard Time at Victoria, B.C., for the month of January, 1949.

Pacific Standard Time			Pacific Daylight Saving Time	
Date	Rise	Set	Rise	Set
	a.m.	p.m.	a.m.	p.m.
1	8:05	4:36	9:05	5:36
2	8:05	4:36	9:05	5:36
3	8:06	4:37	9:06	5:37
4	8:06	4:38	9:06	5:38
5	8:06	4:39	9:06	5:39
6	8:07	4:40	9:07	5:40
7	8:07	4:41	9:07	5:41
8	8:08	4:42	9:08	5:42
9	8:08	4:43	9:08	5:43
10	8:08	4:44	9:08	5:44
11	8:09	4:45	9:09	5:45
12	8:09	4:46	9:09	5:46
13	8:09	4:47	9:09	5:47
14	8:10	4:48	9:10	5:48
15	8:10	4:49	9:10	5:49
16	8:10	4:50	9:10	5:50
17	8:11	4:51	9:11	5:51
18	8:11	4:52	9:11	5:52
19	8:11	4:53	9:11	5:53
20	8:11	4:54	9:11	5:54
21	8:11	4:55	9:11	5:55
22	8:11	4:56	9:11	5:56
23	8:11	4:57	9:11	5:57
24	8:11	4:58	9:11	5:58
25	8:11	4:59	9:11	5:59
26	8:11	5:00	9:11	6:00
27	8:11	5:01	9:11	6:01
28	8:11	5:02	9:11	6:02
29	8:11	5:03	9:11	6:03
30	8:11	5:04	9:11	6:04
31	8:11	5:05	9:11	6:05

Meteorological Office, Gonzales Heights, Victoria, B.C.

Ogden Point Becomes Busy Spot

Winchan Photo

Winchan wars grinding and longshoremen were busy yesterday morning at Ogden Point docks as two large freighters loaded many thousands of board feet of lumber for United Kingdom. At right in above photograph is Royal Mail Line's trim vessel Loch Avon, under command of Capt. W. W. Lowe, and astern of bar is Western Canadian Steamships' Sa. Lillooet, Canadian ship under command of Capt. E. J. Parsons Loch Avon is scheduled to leave here this morning while other ship will depart tomorrow.

Remand Driver For Judgment

Harry B. Bain, 402 John Street, charged with driving a car while intoxicated, was remanded for judgment until this morning by Magistrate N. C. Hall in city police court yesterday.

Charge arose out of an accident at the intersection of Bay and Douglas Streets on December 24. A former charge of dangerous driving against Bain was withdrawn at the request of City Prosecutor Claude L. Harris and the new charge laid.

Constable Donald Bole told the court the accused staggered out of his car after the accident and his speech was incoherent. Dr. J. G. Paterson said Bain was under the influence of alcohol and incapable of driving safely.

Bain said he had only a few drinks and that his foot had slipped off the brake pedal when he tried to avoid a collision.

BUILDING PERMITS

EDMONTON (CP)—Building permits issued up to December in Edmonton amounted to $29,956,350 permits for the first half of December were valued at more than $1,000,000.

It is estimated that there is gold worth $2,000 in a section of ocean water one mile square and 30 feet deep.

At the Theatres

OAK BAY THEATRE — There are laughs aplenty in Columbia's comedy, "The Fuller Brush Man," which stars Red Skelton and Janet Blair. Cowriting Skelton appears as a house-to-house salesman who gets mixed up with murder

YORK THEATRE — Shirley Temple and Fredric March co-stars in "A Miracle Can Happen," which also features Bing Crosby. The Paul Gallico novel, "The Snow Goose," is the basis for the story.

INTERNATIONAL THEATRE — Shirley Alexander Knox co-stars in "Green Grass of Wyoming." Brian Donlevy and Anne Jeffreys.

PLAZA THEATRE — James Gleason is featured in the picture, "Counter-Attack." It is a new version of Western production, and one with a full share of laughs. Gleason has been wrapped up with cops and scientific lawyers, and attained considerable recognition as a playwright with his "Is Zat So?" and other Broadway hits.

ATLAS THEATRE — Richard Widmark, whose performance as the laughing killer in "Kiss of Death" was one of last year's most screen-sensational, is currently portraying another criminal role—but with a decided "new look"—in "The Street With No Name," now at the Atlas. Mark Stevens appears as an F.B.I. agent who joins a notorious gang of bank robbers and kidnappers in order to gather evidence against them.

ODEON THEATRE — The famous story of Carmen is presented in Technicolor. The production of "The Loves of Carmen," which stars Rita Hayworth and Glenn Ford. This is a story filled with music and action. Much of the picture was filmed at Lone Pine, California, in the High Sierras

CAPITOL THEATRE — Victor Mature is a thoughtful and sensitive homicide officer in "Cry of the City." The story is in keeping with the tempo and people that have made New York the most exciting city in the world. It is the story of a gangster's last desperate battle to beat the law.

ROYAL THEATRE — "Julia Misbehaves," co-stars Greer Garson and Walter Pidgeon for the fifth time, and also marks the first all-out comedy role in Miss Garson's screen career. The story is taken from the best-seller, "The Nutmeg Tree," and centres about a London music hall girl who crashes high society with a number of unusual and hilarious adventures

DOMINION THEATRE — The West's ten most ruthless killers ride again in RKO's latest production, "Return of the Bad Men," which stars Randolph Scott, Robert Ryan and Anne Jeffreys. This picture was produced in Oklahoma. This is the exciting tale of bandility and law enforcement, presenting Scott as a former Texas Ranger who combats outlaw bands.

Amusements ON THE SCREEN

Atlas—"The Street With No Name," with Richard Widmark and Mark Stevens.

Capitol—"Cry of the City," With Victor Mature, Richard Conte and Shelley Winters.

Dominion—"Return of the Bad Men," starring Randolph Scott and Anne Jeffreys.

Oak Bay—"The Fuller Brush Man," starring Red Skelton and Janet Blair.

Odeon—"The Loves of Carmen," starring Rita Hayworth, Glenn Ford and Charles Vidor.

Plaza—"The Dude Goes West" with James Gleason, Eddie Albert and Gale Storm.

Royal—"Julia Misbehaves," starring Greer Garson, Walter Pidgeon and Peter Lawford.

York International—"Station Road," with Arthur Askey, Zarbary Scott and Ronald Reagan.

Loaned by Royal Navy To Head R.C.N. Aviation

Marine News

Captain Charles N. Lentaigne, D.S.O., R.N., has been loaned to the R.C.N. and appointed director of naval aviation, Royal Canadian Navy, it was announced yesterday in Ottawa by Hon. Brooke Claxton, Minister of National Defence. He will succeed Captain Geoffrey A. Rotherham, D.S.O., O.B.E., R.N., who is retiring.

Captain Lentaigne was one of the early specialists in naval aviation, gaining his pilot's wings in 1925 and subsequently serving in a number of Royal Navy aircraft carriers.

He held a number of appointments during the World War, including command of the destroyer H.M.S. Gurkha which, early in 1942, was sunk while escorting a Malta convoy and of the auxiliary carrier H.M.S. Dasher.

He served also a director of air equipment at Admiralty and as senior British liaison officer to Admiral Chester W. Nimitz, Commander in Chief, U.S. Pacific Fleet.

FLARES DEUFFED

R.C.A.F. flare dropping exercises were held last night over an area 15 miles due east of Ballenas Island and eight miles due north of the northern extremity of Gabriola Island. The exercises were originally to have been held the previous night.

BREAKS RECORD

Herring catches to date in the current season have broken all past records, according to reports from the chief supervisor of fisheries, Ladner, to date total 114,746 tons, compared with 94,327 tons for the corresponding period of last year.

There is still a comparatively low demand for canned herring and as a result, the canned pack to date totals only 90,202 cases. Bulk of the herring are being taken to reduction plants, from which production so far includes 18,333 tons of meal and 2,697,113 gallons of herring oil.

Official Notes Progress Of City Scouts

Leonard Johnson, who organized and heads the public relations service for the Boy Scout organization in Canada, paid a brief visit to Victoria yesterday to meet local Scout officials.

Mr. Johnson explained he was "more than pleased" with the organization of scouting activities in the Greater Victoria area. While here he was accompanied by Fireman Leonard Johnson

he was accompanied by Fireman King, executive commissioner of the Boy Scout Association of this area. "It's my job and the job of my staff to sell scouting to all Canadians," said Mr. Johnson, "and it is important that every Scout serve as a living advertisement for the organization."

He praised the "backbone" of Canadian scouting—the 6,000 men who serve as leaders and instructors."

Big event of the year for Canada's Boy Scouts, he said, would be the big Canadian Scout Jamboree, to be held near Ottawa between July 24 and 30 for 3,000 Scouts from all parts of the Dominion.

Mr. King said at least 25 Greater Victoria Scouts would attend the Jamboree. Annual meeting of Victoria Scouts will be held January 27 at Scout headquarters, 1024 Johnson Street, he added.

NOTICE TO MARINERS

T. E. Morrison, acting agent for the Department of Transport here, yesterday issued two notices to mariners. They are:

The lighted buoy marking the northern extremity of Middle Bank, Nanaimo Harbor, is reported extinguished, and will be relit as soon as possible.

Further to the removal of Middle Bank in Nanaimo Harbor, dolphins will be erected in the northern channel as approximately 50 feet beyond the position of the lighted buoy These dolphins will be marked by red and white lights. Mariners are advised to reduce speeds to a minimum and use extreme caution while in this vicinity. Vessels should not pass southward of the outer dolphins.

ICE FLOATS

Ice floated in thick drifts along the Fraser River yesterday, but was considered unlikely to block New Westminster ports.

Harbor Board officials said the ice, earlier considered a threat to the river channel, was moving comparatively rapidly on ebb tides and would be cleared without difficulty.

CHARGES VIOLATION

Capt. J. E. Matheson, marine superintendent for the Shipping Federation of Canada, said yesterday that a token strike by seamen on ten Canadian ships in British ports is a "clear and flagrant violation of Canadian law."

The strike among Canadian Seamen's Union (T.L.C.) members began Tuesday and a C.S.U. spokesman said in London it was in protest at the police of interference in discharging union crews at British ports and hiring non-union seamen at lower wages.

VISITS COAST

Leslie Wilmot, middle-aged Newfoundland fisherman, was in Vancouver yesterday "to get a line on herring fishing."

"Down our way," he said, "we go out for herring all right, but we haven't tried it with a seine net."

Wilmot, who has fished off the Newfoundland coast for 30 years, said he would take his acquired knowledge home and step up production.

Come to City

FRANK W. FRASER

One of senior members of Canada's foreign trade service, who will be in Victoria Monday, January 17, to interview representatives of any local firms interested in trade with Australia, and will make his headquarters in trade commissioner's office, Department of Trade and Industry, at the Legislative Buildings.

HOUSEHOLD FINANCE lends cash for any good reason. You may borrow without endorsers or bank-like security to pay

Fuel Bills *Doctor bills*
Repair bills *Overdue bills*
Taxes *Emergency sickness*

Ten Choice Repayment Plans

Household Finance loans are made promptly. Repay monthly—6, 12, 18 or even 24 months, depending upon the repayment plan you choose. Serve your money problems as thousands of Canadians do.

PHONE, WRITE OR VISIT

610 View Street, at Broad
Central Building **E-arden 6189**
VICTORIA, B.C.

Hours 9 to 5 or by appointment
Loans to residents of Victoria and suburbs only

HOUSEHOLD FINANCE

TODAY

PLUS a Roland Winters as CHARLIE CHAN in "THE JADE MYSTERY"

PLAZA Phone 6 6121

ODEON MOVIE CLUB
SATURDAY AT 9:30 A.M.
MONSTER CARTOON CARNIVAL!
FUN WITH ALL YOUR CARTOON FAVORITES

HEY KIDS LOOK!

PLAZA

THE WORLD IS FULL OF CARMENS.
They may not know it except in their most secret day dreams.
COLUMBIA PICTURES presents
Rita Hayworth · Glenn Ford
The Loves of Carmen
COMING BY TECHNICOLOR
NOT THE OPERA

TODAY
FEATURE AT 10:31, 2:10, 4:49, 7:28, 9:58
ODEON

VICTORIA'S SMART, NEW
MUSIC BOX
CAFE AND COFFEE BAR
DINING AND DANCING
Open from 8 a.m. to 1 a.m.
Douglas near Tolmie
Also CATERING to BANQUET, WEDDINGS, PRIVATE PARTIES, DINNERS, ANNIVERSARY PARTIES, ETC. and a mobile unit for CATERING SERVICE—Picnics, Teas, Etc.
For Further Information, Phone Today, G 6611

SCOTCH WHISKY AT IT'S Glorious Best!

DON'T BE VAGUE... SAY
HAIG & HAIG
SCOTCH WHISKY
Available in 26⅔-oz. Bottles
DISTILLED, BLENDED AND BOTTLED IN SCOTLAND

This advertisement is not published or displayed by the Liquor Control Board or by the Government of British Columbia.

Susie Q. Smith

By Linda and Jerry Walter

This is positively insulting!

According to Culbertson

(Copyright, 1948, by Ely Culbertson)

Today's declarer made an unlucky guess in the play—but the real trouble went back to the bidding.

North, North, dealer.
North-South vulnerable.

NORTH
♠ A 10 6 3 3
♥ K
♦ A J 10 8
♣ 7 6 6 2

WEST
♠ K 8 8
♥ J 6 5 4
♦ 6 6 7 5
♣ A 2

EAST
♠ Q J 7 6
♥ K 8 2 3
♦ Q 4 2
♣ 4 3

SOUTH
♠ 4
♥ A Q 10 6 7
♦ K 6
♣ K Q 10 9 8

The bidding

North	East	South	West
Pass	Pass	1♥	Pass
1♠	Pass	3♠	Pass
3♥	Pass	4♠	Pass
5♣	Pass	3 NT,	Pass
6♠	Pass		

West opened the diamond nine. Dummy's ten was played. East covered and declarer won. South went back to dummy with a diamond and led a club toward his own hand, playing the queen. West won and shifted to the nine of spades. The ace was played, the remaining diamond trick a.s.a cashed and South then had to guess who had the club jack. Obviously, if he had played for the drop, he would have won four clubs, three diamonds and the two major-suit aces, but he decided to finesse for the club jack and lost the contract.

There is little point in discussing South's club guess—it might just as likely have succeeded. The more pertinent issue was the contract itself. North did not use his head when he left South at three no trump. South had made that bid with quite evident reluctance—he had not bid even two no-trump after North showed spades and diamonds and after South himself had announced hearts and clubs. Thus North should have felt that his own distribution was worth at least two tricks more at a club contract than at no-trump and since he had originally passed with zero to opening-bid material, it required no optimism to feel that at least five clubs would be makable. North-South could then bid six clubs.

South would have had little trouble with a five-club contract since he could have afforded the loss of two club tricks

DANCE
TONIGHT
'LOWER' CRYSTAL

OAK BAY THEATRE
NOW SHOWING AT 7:00, 9:21
"THE FULLER BRUSH MAN"
with RED SKELTON - JANET BLAIR
COMING MONDAY:
"THE MAN WITHIN"
With MICHAEL REDGRAVE - JEAN KENT

World Improve City Parking Lot

Victoria police commission will ask the City Council for $500 to improve a parking lot west of the Pleasard Street station.

The part will be used for impounded cars.

RECTAL SORENESS AND PILE TORTURE QUICKLY RELIEVED

If you are troubled with itching piles or rectal soreness, do not delay treatment that can rid you of burning itch-soothe the irritation—relieve the pain—and shrink hemorrhoids (piles) without surgery. Ask for Pazo ointment. It's easy to use—gives real comfort because it's so soothing! Pazo Ointment acts in 3 ways to relieve pain, itching and soreness. First—it's lubricated to ease passage. Second—it's soothing to irritated tissues. Third—it tends to shrink hemorrhoids. Get Pazo Ointment today! Use as directed. Relief is so wonderful you'll bless the day you first got it. Ointment also comes in suppository form for those who prefer it. Ask your druggist for Pazo Ointment or Pazo Suppositories.

CKNW
now
1320
ON YOUR DIAL

RIDING...RAIDING
Starts TODAY!
RETURN of the BAD MEN
RANDOLPH SCOTT
ROBERT RYAN · ANNE JEFFREYS
"THE VIKINGS" - "THE RAIDERS" - "DALLY OF THE MOUNTAINS"
AT 12:34, 2:49, 5:05, 7:20, 9:35
PHONE E 0514
DOMINION

Now Showing
FEATURE AT 12:40, 2:50, 5:00, 7:10, 9:20
LAST PERFORMANCE TONIGHT AT 11:25
WOW! WHAT A COMEDY!
with GREER GARSON
WALTER PIDGEON
CESAR ROMERO
NIGEL BRUCE
Julia MISBEHAVES
Loew's
TOM and JERRY Cartoon
"BANNISTER'S EASTERING BABIES"
WORLD NEWS
TODAY AT 10:30, 2:47, 4:58, 7:09, 9:20—DOORS 11:00 A.M. DAILY

THE NEW NEWS REALISM!
AN ADULT PICTURE
—PLUS—
Colored Cartoon
"Variety Time"
Capitol News
CRY OF THE CITY
VICTOR MATURE
RICHARD CONTE
CAPITOL
COMING MONDAY
HOW FUNNY CAN A PICTURE GET? SEE
"MISS TATLOCK'S MILLIONS"
John Land · Wanda Hendrix · Barry Fitzgerald · Monty Woolley

THE GIGGLING KILLER OF "KISS OF DEATH"
RICHARD WIDMARK
MARK STEVENS
THE STREET WITH NO NAME
LLOYD NOLAN
EXTRA
LATEST WORLD NEWS
TODAY - SAT.
Atlas
SECOND HITTING 30 TRIUM
AND Triumphal Return of
CLARK GABLE
LORETTA YOUNG
in "CALL OF THE WILD"

"Variety Time"
EDGAR KENNEDY
LEON ERROL
FRANKIE CARLE

Finance—Commerce—Markets

New York Stocks

NEW YORK, Jan. 13 (CP).—The stock market restored a bit lower to the slowest trading of the week. Losses were small for the most part, with only a handful exceeding a point. The setback was due more to legal buying interest rather than any hard-hitting sales pressure.

DOW JONES AVERAGES

Thirty industrials, 180.17, off .52.
Twenty rails, 51.91, off .44.
Fifteen utilities, 34.36, up .02.
Sixty-five stocks, 68.35, off .12.
Total sales, 700,000.

(St. A. Number, Ltd.)

	Bid	Asked
Allied Chemicals	142½	
American Can	90	91
American Tobacco	61½	
Anaconda Copper	37	37½
Anaconda Wire & Cable	20	
Atlantic Refining	29½	
Bethlehem Steel	37½	38
B. & O. R.R. Com.	9	9½
Baldwin Loco.	21	
Canadian Pacific Railway	13½	
Chrysler	72	
Con. Edison	22	
Curtiss-Wright	7½	
Du Pont	180	
Eastman Kodak	36½	
Erie R.R.	12	
General Foods	37	
General Motors	61½	
Goodrich, B. F.	40	
Great Northern	28½	
International Harvester	35	
International Nickel	34½	
International Paper	49½	
Kennecott Copper	36½	
Loew Theatres	11	
New York Central	15½	
Packard Motor	6½	
Pennsylvania R.R.	17½	
Pac. Gas Elec.	30½	
Radio Corporation	14½	
Republic Steel	30	
Sears Roebuck	43½	
Socony Vacuum	13½	
Southern Pacific Railway	27½	
Standard Oil	72	
Std. Brands	12	
Studebaker	20½	
Sunshine Biscuits	32	
Texas Corporation	39½	
Texas Gulf Sulphur	34½	
Timken Roller Bearing	47½	
Union Carbide	73½	
Union Pacific Railway	68	
United Aircraft	23½	
U. S. Rubber	27	
U. S. Steel	39½	
Westinghouse Electric	30½	
Woolworth	34½	

Toronto Stocks

TORONTO, Jan. 13 (CP)—Two mining stocks held the spotlight on the Toronto Stock Exchange in the heaviest trading since November 18, 1947. Wells Amulet and Wilder Coghlan moved briskly to turn over about half of the day's business and edge slightly ahead from Wednesday's strong closing prices.

INDUSTRIAL SECTION
(Bear Screening, Ltd. Building)

	Bid	Asked
Asbestos	21½	22
Atlantic Sug. 'A'	15	15½
Aumaton Hardware 'A'	11¾	12
Base Metals	1	1.10
Brazil Mills 'A'	10	
Brazil Mills 'B'	8	
Brewis Red Lake	1.15	1.20
Brit. Power Products	4¾	
B.A. Oil	64½	64¾
Can. Bakeries 'A'	20	21
Can. Breweries	14½	15
Can. Car & Foundry, Com.	14½	15
Can. Car & Foundry 'B'	14½	15
Can. Bronzeoids, Com.	31	34
Can. Canners 'A' Com.	15½	16
Can. Canners 'A'	15½	16
Can. Canners 'B'	15½	16
Can. Celanese Com.	23½	24
Can. Celanese	25½	26
C.P.R.	15½	15¾
Can. Vickers	8	8.50
Chemcraworth	4.75	5.00
Consolidated Paper	11½	12
Consolidated Smelters	1.00	1.05
Can. Western Lumber	6¾	7
Dom. Bridge	42½	43
Dom. Textile	36½	37
Dom. Tar & Chem.	13½	14
Dom. Textile	18½	19
Eddy 'A'	18½	19
Fanny Farmer 'A'	16½	17
Fairbanks Morse	17½	18
General Bakeries, Com.	7½	8
Great Lakes Paper	16½	17
Goodyear	33	34
Hamilton	15	16
Hiram Walker	19½	20
Imperial Bank	68	69½
Int. Nickel	34½	34¾
Int. Petroleum	31½	31¾
Loblaw 'A'	31½	32
Loblaw 'B'	31½	32
Lobaw Groc. 'A'	16½	17
MacMillan-Bloedel	16½	17
Massey-Harris, Pfd.	85	
MacMillan 'A'	8½	9
MacMillan 'B'		8½
Montreal Breweries	21½	22
Montreal Real Car	27½	28
Mitchell	1.00	1.05
Nickel Pfd.	97½	98
Newfoundland Light & Power	25	26
Ogilvie Flour	21½	22
Shawinigan	31½	32½
Steel Co. of Canada	39½	40
Simpson's, 'A'	30½	30½
Simpson's, Pfd.	30½	30½
Stad. of Canada, Pfd.	30½	31
O.D.L.	23½	24
Toronto Elevators	30½	31
Can. Wineries	30	32
Can. Westinghouse	30½	31

MINING SECTION
(Bond Investment Co., Ltd.)

	High	Low	Close
Abitibi			10½
Aconic Uranium	34	30	30½
Acadia-Uni	7½	6½	6½
Aconum	20	16	20½
Aumaton	20	16	20½
Base Metals	91½	89	91
Bellekeno			
Bidcott			
Bidgood Kirkland	10	10½	10½
Bonetal			10½
Bonville			
Boymar	3½	6½	6½
Brewis			
Buffalo Ankerite			
Buffalo Red Lake	304	278	278
Buffalo Red Lake	2	2	2
Bufferbeau	34	31	33
Bulolo	8	8	8
Cariboo Mikado			
Caribou Gold Quartz	180	160	160
Central Patricia	180	160	160
Central Patricia	194	187	187
Chibougamau Explor.	205	177	205
Chimo	10	9	9
Chimo, Cl. A 1			
Consolidated Beaufort	104	100	100
Coniaurum			
Consumer Mining	109	110	110
Coppercorp			
Dome	21½	21½	21½
Donalda	50	50	50
Duparquet	21	20	20
East Sullivan	60	60	60
Eldona	11	10	10
Elder-Norbrae	6½	6½	6½
Falconbridge			
Gillies Lake	15½	15	15
Giant Yellowknife	2.70	2.60	2.60
God's Lake	33	34	34
Goldale			
Gunnar Gold			
Halcon			
Hasaga	34½	33	33½
Hollinger			
Harkness			
Harker Mineral	20	18	18
Hasaga			
Hoffman	15½	14½	15
Howey Bay M & S	20½	20½	20½
Howey			
Hud Bonnet	47½	45	45
Hud Jason	92	85	85
Hud Rouyn	12½	12½	12½
Hudson Lake	107	100	100
Lake Dufault	160	150	150
Lakeshore	72	72	72
Lamaque			
Latch Gold	115	110	117
Livingstone Lake	45	40	40
Lorraine	41	38	40
Lynx Yellowknife	11	11	11
Macassa	860	860	860
Madsen Red Lake	300	270	300
Malartic Gold Fields	85	80	80
Mining Corp. Can.	73½	73½	73½
McKenzie Red Lake	28	25	25
McWatters			
Mercury Mines	10½	10½	10½
Midland Oontabelli	100	100	100
Minaki	300	280	280
Mining Corp.	73½	73½	73½
Mirabel Red Lake	28	25	25
McWatters			
Mercury Mines	10½	10½	10½
Midland Oontabelli	100	100	100

Vancouver Stocks

VANCOUVER, Jan. 13 (CP)—Prices continued to hold strong in heavy closing activity on the Vancouver exchange. In general, all stocks were unchanged, with oils and golds posting advances varying between 3 and 25 cents.

(Hasker Investments, Ltd.)

OILS

	Bid	Asked
Acadia	18½	19
Alaska Canadian	2½	3
Alaska Juneau	25	26
Alaskan	32	34
Anglo-Canadian	3.50	3.60
Anglo-Huronian	3.00	3.10
Calmont	60	62
Canada Malartic	1.55	
Central Patricia	1.93	
Coniaurum	1.00	
Consolidated Beaufort	1.00	
Dominion Asbestos	27	
Dominion Oil	1.00	
Donalda	8.15	
Drake Oil	72	
Duvan	16½	
Eastwood Barvue		
Emma Fil	10.75	13.00
Fairview	85	
Fairwood Sweet	11½	
Fano	3.00	
Fernland Pete.	1.00	
Gatta	2.10	2.90
Gold Belt	1.00	
Gold Eagle	1.00	
Spooner	34½	35
Grull	1.00	
Hasaga	33½	34
Hasaga	33½	

MINES

Barvoma Cons	16½	20
Bralorne	8.00	8.10
Bridge River Con.	69	70
Cariboo Gold	1.60	1.70
Cariboo Quartz	1.40	1.45
Cariboo Gold	1.60	1.70
Cassiar	65½	70
Cassiar Cooper		
Cheni Gold	18	20
Cheni Wekusko	85	90
Hedley Mascot		
Island Mountain	90	1.00
Island Mountain	1.21	1.30
Pacific Nickel	12½	
Pacific Oils	1.05	1.10
Premier Gold	6.00	
Premier Border	64	66½
Reno Gold	1.00	1.05
Reno Gold Deposit	1.15	1.20
Rose Gold	1.00	
Slocan Chief	1.10	1.20
Slocan Star	1.00	
Taku Consolidated	1.00	
Taylor Bridge	18	
Telbert	1.00	
Wellington	1.00	
Wellington	93½	

INDUSTRIALS

B.C. Power Prod	93½	
B.C. Sugar		46
Bowman Brokers 'A'		
Canadian Western Lumber	8.25	8.50
Crown Zellerbach	13.00	13.50
Dom. Stores	12.50	13.00
F. W. MacMillan 'A'	90	
Pacific Mills	15.50	
Rivard Mines	15.25	
Vancouver Power	17.00	17.50
Westminster Paper	9.00	

UNLISTED SECTION
MINES

	Bid	Asked
Ace Bell	60	
Ace Kirkland	34½	
Ace Mercury	34	
Acme Gold	1.00	
Acrow	.02	.04
Alaska	1.00	
Alaska Juneau	1.00	
Alaska Juneau Gold	1.00	
Alaska Juneau Mines	1.00	
Alaska Juneau Mines	1.00	
Alaska Juneau Mines

Daily Astrology

By RITA DEE MAP

For Friday, January 14, 1946

Today's Quotation: "Men have learned to travel farther and faster, though not errands not complicated, easily improved. This, I believe, is called progress."—Willie Fisher.

Friday for Everyone. The Full Moon today tends to stir emotions and bring about changes. Keep things on an even keel, utilize reason, analysis, judgment

Look for your birthdate and birth-sign below.

March 21 to April 19—(Aries)—Don't let your feelings or attitudes get out of focus; put duty first today.

April 20 to May 20—(Taurus)—Get the proper slant on associations with both neighboring persons and those at a distance.

May 21 to June 20—(Gemini)—Give top priority to monetary considerations, financial links with others. Prepare for shifts.

June 21 to July 22—(Cancer)—Be aware of a possible change of scene or transitory adjustment. Be poised, helpful, at ease.

July 23 to August 22—(Leo)—Gain insight in your deficiencies and the perplexities of others. Take corrective measures.

August 23 to September 23—(Virgo)—Turn your attention to your aspirations and relationships with pals, dear ones.

September 23 to October 23—(Libra)—Spur basic aims; note and analyze undertones of rivalry. Display integrity; enhance credit rating.

October 23 to November 21—(Scorpio)—Bring opinions into line with those others hold. Achieve serenity, peace of mind.

November 22 to December 21—(Sagittarius)—Pay close attention to monetary trend with others; make allowances for touchiness people show over assets.

December 22 to January 19—(Capricorn)—Accept a more modest role today; let others play the leading part if they desire to.

January 20 to February 18—(Aquarius)—Castle your thoughts on utility. Job interests, as well as difficulties others face.

February 19 to March 20—(Pisces)—Don't get caught up in some feud affecting intimates or dear ones. Conciliate differences.

Planning ahead—Good for socializing, entertaining, etc., January 19, 20; evening of 21; daytime of 24 evenings of 20, 27, 28 and 29.

Retreat to Constantinople was Pastures Interpreted.

LOTA OF POTS

Lobster fishermen on Canada's Atlantic seaboard own more than 2,000,000 lobster traps.

Better English

By D. C. WILLIAMS

1. What is wrong with this sentence? "We must consider the reverse side to the question."

2. What is the correct pronunciation of "gondola"?

3. Which one of these words is misspelled? Consensus, confederation, consummation.

4. What does the word "dispensation" mean?

5. What is a word beginning with dog that means "to lessen in price or value"?

ANSWERS

1. Say, "reverse side of the question." 2. Pronounce the o as in robot, as in globe. 3. Consommé. 4. A specific arrangement; provision. "It is a dispensation of Providence." 5. Depreciate.

LONDON (CP)—The 400th anniversary of the publication of the English Book of Common Prayer will be celebrated throughout the Church of England during 1949.

Acts AT ONCE to relieve
Night Cough
SPASMS
Millions of bottles of DEMI-SEN are used every year all over Canada and the U.S. IT MUST BE GOOD! Demi-Sen—a well-known herbal cough remedy—not only relieves your coughing spells, but also loosens and makes phlegm easier to raise. Safe and highly effective for both old and young. Insist on
DEMI-SEN
PERTUSSIN

It Pays to Shop at EATON'S

Fabric Clearance Brings Welcome Savings

54-Inch All-Wool Coatings Half Price 2.25

A warm heavy fabric that will make up smartest Winter coats. Popular colors — blue, green, plum and mountain ash. Regular 4.50. Yard

54-Inch Woolens—Reg. 3.50 1.75

Ideal fabrics for casual coats and children's wear. Covert weaves and brushed nap woolens, in grey, brown, royal and black. Yard

Hoffman's California Woolens 2.95

All wool suiting fabrics of fine quality. Woven in a good choice of gay, colorful novelty designs. 54 inches wide. Yard

Dress Fabrics at Half Price

Discontinued and broken lines of fine quality crepes, brocades and spuns . . . in plain colors, check designs and patterned effects. Regular 1.29 to 2.59. Yard 64c to 1.29

Wool and Cotton Fabrics

Serviceable, washable weaves, 50% wool and 50% cotton, fine for children's wear. In tiny floral designs on white grounds. 36 inches wide. Regular 2.29.

Yard 1.69

English Woven Flannelette

A heavy, soft-napped quality in a colored check design on white grounds. 36 inches wide.

Yard 45c

36-Inch Cotton Prints

Fine quality cotton percales in a choice of two dozen designs . . . fine for your Spring wardrobe

Regular 89c to 1.19.

Yard 59c

—EATON'S, main floor

Lighters at Clearance Prices

A Wide Range of Choice, All at Big Savings

Thorens—Regular 6.00 3.95
Speedlite—Regular 3.00 1.95
Speedlite—Regular 4.00 2.00
Speedlite—Regular 3.00 1.50
Speedlite Table Lighter—Regular 5.95 3.95

Beattie Jet Lighter—Regular 9.00 and 12.00 7.50
Lektrolite Flameless Lighter and Kit—Regular 2.50 1.25
Ajax—Regular 5.00 2.50
Berkley—Regular 3.50 1.50

Parker Table Lighter—Regular 5.00 2.95
Cigarette Cases—Regular 6.00 3.00

—EATON'S, drug department, main floor

A Handy Check List of Personal and Household Needs in

Drugs and Toiletries

- ☐ BIBBY'S ENGLISH TOILET SOAP. Bath size. Cake 25¢
- ☐ CASTILE SOAP. 14-oz. bars 35¢
- ☐ Soap cakes 2 for 25¢
- ☐ NOXZEMA SKIN CREAM 10-oz. jar 1.00
- ☐ ELIZABETH ARDEN HAND-O-TONIC 1.25
- ☐ DOROTHY GRAY SPECIAL DRY SKIN MIXTURE FACE CREAM. Regular 2.75 and 5.00 1.50 and 2.75
- ☐ HARRIET HUBBARD AYER LUXURIA CREAM—"The beautifying cleanser." 16-oz. jar 4.50
  8-oz. jar 3.00
  4-oz. jar 1.50
- ☐ HUDNUT'S TAPERETTE COMBS the hair cutting comb for thinning and shaping hair 1.25

For Maximum Protection and Comfort the

SPORTSMEN TRUSS

Scientifically designed for self fitting. Every part flexible . . . no steel bands or metal parts to gouge or pinch. Won't slip under strenuous activity.

Single 10.50 - Double Type 11.50

- ☐ PREMIER HAIR CLIPPERS. Small 2.50
  Large 3.50
- ☐ TONI HOME PERMANENT DE LUXE 2.50
- ☐ TUSSY CREAM SHAMPOO. Improved formula containing Stearated. Tube or jar 1.00
- ☐ KEYSTONE HAIR BRUSHES. Real bristles 79¢
- ☐ HALIBUT LIVER OIL CAPSULES. Contain Vitamin A and D. Box of 50 59¢
  Box of 100 89¢
- ☐ BOOT'S ENGLISH THROAT PASTILLES. Menthol and Eucalyptus 40¢
  Melodis 25¢
- ☐ PROPHYLACTIC TOOTH BRUSHES 2 for 39¢
- ☐ KENT'S REAL BRISTLE TOOTH BRUSHES 65¢
- ☐ ALLENBURY'S COLD CAPSULES 35¢
- ☐ BRONCHIAL COUGH SYRUP 59¢
- ☐ MALT EXTRACT and COD LIVER OIL. A pleasant concentrated tonic, 2-lb. tin 89¢

PRESCRIPTIONS

. . . speedily and accurately compounded by qualified pharmacists of long experience.

—EATON'S, main floor

SHOE REPAIR LOUNGE

Specials for Friday and Saturday Only

Women's Heels, leather or composition only. Regular 40c 29¢

Rewedges, women's shoes, any color. Regular 50c 39¢

In rear of boys' clothing department.

—EATON'S, government street

CHINA and GLASSWARE

Formerly in the Weller Store and Lower Main Floor
Now in a New Location
GOVERNMENT STREET at VIEW

Artistic, Colorful, Washable Drapery Fabrics . . .

Glazed Chintz, Printed Sateens 79c

Early shoppers will find good selection of neat floral designs or pastel grounds . . . suitable for bedroom curtains and bedspreads. 36 inches wide. Regular 1.45 to 1.75. Yard

—EATON'S, second floor

Bedroom Furniture at Big Reductions

Mahogany Bedroom Suite — Vanity, Chest, 4-6 Bed, Bench and Night Table Reg. 595.00 495.00

Modern Bedroom Suits in Wedgewood—Vanity, Chest, 4-6 Bed, Bench and Night Table Reg. 420.00 326.50

Modern Suite in Mahogany—Large Vanity, Chest, Twin Beds and Bench. Reg. 399.00 249.00

"Rock Maple" Bedroom Suite—Dressing Table, Mirror, Chest, Bed, Bench, Night Table. Reg. 319.00 229.00

"Rock Maple" Bedroom Suite—Dressing Table, Mirror, Chest, Bed, Bench, Night Table. Reg. 285.00 195.00

Twin Modern Bedroom Suite—Vanity, Chest, Twin 3-3 Beds, Upholstered Bench, Reg. 219.00 189.00

Blonde Nottawa Birch Bedroom Suite—Mr. and Mrs. Dresser with 4-6 Bed Reg. 249.00 195.00

Walnut Veneer in Modern Design—Vanity, Chest, 4-6 Bed, Bench. Regular 149.50 129.50

Walnut Suite with Poster Bed, Vanity, Chest, 4-6 Bed and Upholstered Bench. Reg. 259.00 195.00

Colonial Maple Bedroom Suite—Vanity with Swing Mirror, Chest, 4-6 bed and Bench. Reg. 179.50 139.50

Walnut and Blonde Grained Finish Suite—Vanity, Chest, 4-6 Bed and Bench. Regular 179.00 129.50

Modern Suite in Grained Walnut Finish—Vanity, Chest, 4-6 Bed and Bench. Reg. 148.75 129.50

Additional Odd Pieces at Clearance Prices

Maple Bedroom Bench. Reg. 9.65 6.95

Maple Dressing Table with Swing Mirror. Reg. 83.90 59.50

Maple Bed, 4-6 width. Reg. 37.50 32.50

Poster Bed in early maple, 4-6 width. Regular 85.00 69.50

Colonial Poster Bed in walnut, 4-6 and 3-3 widths. Reg. 78.00 59.50

Walnut Bed with waterfall top, 4-6 width. Reg. 49.75 39.50

Bleached Mahogany Modern Bed, 3-3 and 4-6 widths. Reg. 59.50 39.50

Hardwood Bed in blonde finish, 3-3 width. Reg. 34.75 29.50

Hardwood Bed in walnut finish, 4-6 width. Reg. 34.75 29.50

Dresser in blonde finish, Round Plate Mirror. Reg. 44.50 34.50

Modern Bed in Limed Oak, 4-6 width. Reg. 49.50 29.50

Walnut Dresser with Plate Mirror. Reg. 47.50 42.50

Mahogany Dresser in Colonial design. Reg. 125.00 99.50

Walnut Dresser, spool-turned posts. Reg. 104.00 79.00

—EATON'S furniture department, second floor

THE T. EATON Co BRITISH COLUMBIA LIMITED CANADA

STORE HOURS: 9 A.M. to 5 P.M. Wednesday 9 A.M. to 1 P.M.

Phone E 4141

The EATON GUARANTEE "Goods Satisfactory or Money Refunded"

COLONIST SPORTS

The Daily Colonist.

(ESTABLISHED 1858)

SECOND NEWS SECTION

NO. 28—NINETY-FIRST YEAR

VICTORIA, BRITISH COLUMBIA, FRIDAY, JANUARY 14, 1949

W.I.L. Team Sure Thing In Spokane

SPOKANE, Jan. 13 (CP)—Directors of the Western International Basketball League ended a three-day conference tonight with the flat statement that Spokane will field a team in 1949.

The questions of who will own the team, where it will play and where the players are coming from remain unanswered.

League President Robert Abel of Tacoma issued this statement at the end of the conference:

"At the conclusion of our league meeting . . . the Western International Baseball League is satisfied that we will be in a position to operate in Spokane this coming season."

The name of "Uncle Sam" was added today to lengthening list of persons showing interest in the Spokane club. The Federal Government filed tax lien notices against the club in claiming $8,551.86 in Internal Revenue Department charges the club-management with non-payment of admission tax, withholding tax, Social Security contributions and Unemployment Insurance in that amount.

BUTLER FIRM

The franchise remains in the possession of co-owners J. L. Butler and John Butler Hyan. Butler's attorney, Joseph Greenough, said today that his (Butler's) position "remains the same."

Butler has said all along that he intends to rebuild the Spokane baseball Park," which burned in October, Greenough said, "and only the delay in getting the insurance money has held him up this long."

Butler has advised the league directors that a $24,000 payment on the club for former owner Emil Chilinsky next Monday will be met.

The situation is now interpreted locally as being that Butler has given the league directors assurance that a team will be fielded and seating space provided for the cash customers by April 21, the league opening date.

Victoria High School's girls' and boys' "Rep" basketball teams will play host to two Normal School quintettes tonight at the High school gym in an exhibition series.

The girls' game will get the program under way at 6 with the boys' affiair tilted one hour later. An added attraction will be the appearance of the High School Majorettes in a drill and marching display during the interval between games.

Sports-Minded Youngsters Register for Basketball Clinic

Many of approximately 200 youngsters who have registered for basketball clinic which opens tonight at High School gym brought their application forms direct to Colonist sports office. Pictured above are interested trio examining display of sports pictures on wall after bringing in forms yesterday afternoon. On right is Leslie Hooper, Victoria High School student. On left is one of number of girls who wanted to attend. Disappointed member of fair sex is Wynonna Zoralda Joan Cramer, 13, who attends Tillicum School. Further particulars about clinic will be found elsewhere on this page.

Hoop Clinic Ready to Go; 198 Youngsters Sign Up

Entries for the basketball clinic, conducted by Art Chapman and collected by Colonist sports office, closed last night with a total of 198 applicants.

The junior age group for 12-14-year-olds boasted the largest entry with a total of 87. The 15 to 17 age group has 73 entries and the 18 to 20 group 38.

Classes will begin today at 8 p.m. for juniors, 8 p.m. for intermediates and 9 p.m. for seniors. Pupils are asked to report in their respective age groups today but some may be switched to an older group to make the classes more evenly balanced.

Assisting Chapman in operating the classes will be Orville Paterson, Ken Hyde, Bruce Anderson, Vic Dale, Burpee Anderson and Bob Rathsburg.

Pupils will be taught all the fundamentals of the game and will receive instruction in proper conditioning. Chapman stresses that pupils must attend all classes in order to get the most out of the clinic. Smoking will not be tolerated.

GYM CLOTHES NEEDED

Students are asked to bring gym shoes, shirt, shorts and towel as each pupil will be required to shower after the workout.

Prizes will be awarded to the pupil in each group showing most improvement, the pupil absorbing the most knowledge, and the best player.

A hoop-shoot will be open to all members of the classes. Additional prizes will be awarded the pupils in each group showing the greatest accuracy from the free-throw line.

Entries received yesterday follow:

10-14 Group: David McAdam, Stanley Hall, Ken Hall, Ken Hyde, Bruce Anderson, Art Anderson, Peter Hammond, Reg Hyde, Bruce Lloyd, Bernard Ross, Wes Wettlaufer, Ron Wettlaufer, Ken Wettlaufer, Ken Pollard, Lewis Saunders, Dennis Aikenhead, Peter Aikenhead, Victor Chapman, Ralph Parker, Ronald Chan, Ralph Parker.

15-17 Group: Ken Anderson, George Smith, Bill Pye, Fred Anderson, Ralph Hunt, Kenneth Barker, Ron Birch, Murray Hunt, Ken Hall, Ken Hyde, Bruce Anderson, Art Anderson, Bruce Chapman, Bernard Ross, Lloyd Jay, Don Chapman, Terry Goodwin, Ken Pollard, Lewis Saunders, Dennis Aikenhead, Peter Aikenhead, Victor Chapman, Ralph Parker, Jim Thompson, Bernard Ross, Ron Wettlaufer.

18-20 Group: Jack Brinson, Wall Acre, Stan Brinson, Ken Wettlaufer, Ron Wettlaufer, Norman Ware, W. George, Murray Mackie, Charlie Skinner, Ken Pollard, Ken Hyde.

One good thing about the Coast Soccer League is that it gives harried sportswriters something to write about. But that is about all that can be said about it on the complimentary side, and even that is a dubious accolade.

It becomes increasingly evident that the Coast Soccer League as currently constituted is doing the game of football in British Columbia nothing but harm. It is seldom that any sport's organization has been so ineptly managed as this one has this season. The weatherman is not solely to blame for the present lack of interest in a sport which seemed destined a year or two ago to be in for unprecedented development.

Money is the root of all evil, someone (who probably didn't have much) once wrote. It certainly is the joker in the case of the Coast Soccer League. As a result of the financial setup, the sport began to drop because officials were not capable of handling this newly-found affluence. Soccer, as played in the C.S.L. this season, is strictly on an amateur. Yet the running of league would—or could—operate in the manner the C.S.L. has been operating. It is little wonder that there is nothing but trouble.

It is hardly a secret that a certain clique, made up mainly of veteran Vancouver players, are out to run the league as they see fit because there is no money to be made here. That this might be due to the weather and to lack of a proper schedule as much as anything else is a thought which that group might consider. On the matter of a strong United team, it is a matter of record that the league has yet to furnish any of the promised help. Now it is making the same kind of promises to Nanaimo

As always, the league is brandishing as yet, mythical Old Country players. It might do better by trying to aid in the development of home talent.

Now we have the dispute over the expense money for United's fruitle trip to New Westminster last month. The evidence is that the Coast League—or one of its officials—is trying to get out from under, or trying to make things difficult for United. It all adds up to some more backgrounding. Why, where is Scotty Meikle?

Random Harvest

Lack of size is no handicap to bowling success **Harry Smith**, a 17-year-old high school student who weighs 106 pounds, rolled 277, 293, 206 and 233 in a team event in **Chicago** last week to pace his club to a win in a $6,000 tournament. Winners totaled 4,000 for the four games in walking off with the prize money . . . It is hoped that the **Victoria Fish and Game Association** does not believe that its action in endorsing a motion to cut the deer limit next season to two bucks is a conservation measure. If conservation is necessary, and there is no doubt but that it is, a closed, or drastically-curtailed season with a one-buck limit is the only answer. Cutting the limit by one would mean that there will be a lot more deer shot . . . **K. R. Darbyshire**, Victoria's foremost horseman, ranked fourth on the list of leading Canadian trainers last year and the prodigy, **Ted Johnson**, has been rushed up as Canada's leading jockey . . . The height of hockey impotence has been reached by **Quebec Leafs** in the Quebec Junior Hockey Association. In winning one game in 26 starts, the Leafs have permitted their goals and scored 37 . . . **Chuck Chapman** seems set to stay in retirement and there seems little chance that he can be persuaded to change his mind . . . In 18 years of basketball, **Oklahoma Aggies** have won all but eight of their 134 home games . . . **George Kinch**, Navy's ace softball hurler, and **Rupert Padgett**, of the Navy baseball club, left on Tuesday for **Halifax** to take physical training courses . . . An item in the current issue of **Sport** relates that **Tinnie Richards** and **Howard Kinzer**, recently played off a 36-year grudge match for a side bet of $300. Richards lost the one-set match, 6 - 4, and paid off with 30,000 pennies.

Tide Forward

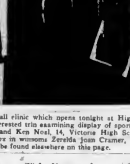

BOB DUNLOP

Rangy forward and experienced "Rep" player who will be pressed into service tonight when Victoria's Crimson Tide will engage defending champion University of British Columbia Thunderbirds. Match is at 3.30 p.m. at Macdonald Park. Exhibition fixture between P.B.C. Frosh team and Victoria College Vikings is slated for lower field at 1:30 p.m.

Robinson Set To Keep Belloise Date

NEW YORK, Jan. 13 (CP)—The Tournament of Champions announced today that Ray Robinson, welterweight champion, had given assurance he was ready to go through with his postponed fight with Steve Belloise.

George Gainford, Robinson's manager, wrote Matchmaker Chickie Bogel that Robinson's doctor said it would be all right for him to start training immediately.

The Robinson-Belloise fight, a non-title 10-rounder, was scheduled for Jersey City, December 3, but was called off when Robinson suffered a rib injury in training.

MOOSE JAW, Sask. (CP)—A hit in the Coffee English pub atmosphere has crept into Moose Jaw in the form of a 46-man darts league. Most of the players are veterans who got acquainted with darts overseas.

Clippers Best Okanagan Club

NANAIMO, B.C., Jan. 13 (CP)—Nanaimo Clippers of the Pacific Coast Hockey League Senior "B" loop tonight clipped Kamloops Elks of the Mainline Okanagan circuit 5-3 in an exhibition hockey tilt.

The Clippers took a 3-1 lead in the first period on goals by D. McLeao and Montgomery while Cook tallied for Kamloops. In the second canto Coach Lavell and Ed Varga pushed the count to 4-1 for Clippers. In the final session Kamloops rallied twice in the first five minutes of the period but their rally fell short and D. McLean pushed in another for the Clippers to end the game away.

Johnny Uraski and Warwick put on a display of fisticuffs in the second period which earned them both minors and 10-minute misconduct penalties.

Final Set Back In McGavin Cup

The McGavin Cup soccer final between Canadian Legion and Esquimalt, scheduled for tomorrow afternoon, ran into a snag last night when Parks Commissioner W. H. Warren devised the Royal Victoria Athletic Park as a possible neutral site.

Secretary Reg Clarke of the Victoria and District Football Association announced last night that no other grounds were available for the fixture, as it will be postponed until a future date.

The scheduled league match between Oak Bay and Victoria Wests on Sunday at Heywood Avenue is not affected and will be played as planned.

A Dandy for the Major

Major F. W. Gerrard of Caulfeild, who is holidaying with Mrs. Gerrard at Painter's Lodge, Campbell River, is pictured with 18½-pound steelhead taken with Doreen minnow in Campbell River recently. Major Gerrard, ardent angler, topped this specimen two years ago, when he brought in 25-pounder taken in approximately same area.

— Photo by The Province

Sign Maxim, Charles For February Bout

CINCINNATI, Jan. 13 (AP)—Sam Baker, Cincinnati boxing promoter, announced tonight he had signed Jery Maxim of Cleveland and Ezzard Charles of Cincinnati for a 15-round heavyweight boxing bout to be held here February 28.

The fight will be held in the new Cincinnati Gardens, an arena now nearing completion.

Charles currently is rated as one of the top contenders for Joe Louis' heavyweight crown.

Imperials Top Second Round Of Tenpin Play

HOW THEY STAND

	W	L
Imperials	19	7
Bank Gang	18	8
Canoe Club	16	10
Commercial Line	15	11
Bank Line	14	12
Victoria Tribune	13	13
Victoria Shoe Shop	12	14
Eatalums	10	16
Lucky Strikes	9	17
Traders Tramways	8	18

Final match play in the second round of the Mixed Tenpin League at Chinook's left the top of the standings unchanged as Imperials repeated their first round feat, by copping the laurels. Third and last round will start next week.

Imperials were forced to the limit and had to take all three games from Commercial Garden last night as the second-place Happy Gang made a clean sweep over Lucky Strikes in its vain attempt to catch the leaders. Canoe Cafe hung on to third position with a twin killing at the expense of Atlas Coffee Shop.

Bowlathrone climbed into a fifth place deadlock with Atlas Coffee, Times and Kersey's Best by taking 3-1 decisions from the latter team. Two wins over Times by Pandora Pharmacy brought the Chinook combo even terms with Lucky Strikes and, if nothing else, gives them company in the basement.

Ken Munn of Pandora Pharmacy was high man of the evening, shared individual honors for the night with Munro's Bill Gibb, who had identical scores of 766. Munn's 766 was best. In single games Coates took the honors with a 321 score followed by Munro with 321, Nick Howard of Canoe Cafe was third high in each case with a 668 total including a 313 count.

Jewish Bonspiel Set at Winnipeg

WINNIPEG, Jan. 13 (CP)—Winnipeg will be the scene of the second annual Canadian Jewish bonspiel to be held January 15 to 23. Entries already have been received from many Manitoba and Saskatchewan centres, with Edmonton expected to enter two rinks.

Represented at the spiel, sponsored by the B'nai B'rith Society will be Saskatoon, Moose Jaw, Fatima, Kamsack, Moosomin, Sask., and Portage La Prairie and Beausejour, Man. Entries still are being received.

United, Coast League Differ On $230 in Expense Money

Soccer Harmony Broken Again as City XI Disputes Charge on New Westminster Trip

Although cooling down on actual action for the past several weeks, the weatherman has been unable to keep the Coast Soccer League out of the news altogether. Following hard on the heels of a Vancouver report Wednesday that Victoria United might be dropped from the league is another report from the same source a bitch states that league officials suspect United of trying to bilk them of $230 for "unnecessary" traveling expenses. They are to meet next week to discuss the matter.

The latest report, attributed to Secretary Bill Pindler, states that United should never have made the trip to New Westminster on December 22 for their scheduled game with the Royals. It further states that the Victoria club was informed of the decision before leaving by air and that Manager Roy Burtwell answered that "We're making the trip anyway." The report then goes on to intimate that, in addition, there is some doubt that United will receive the $230 they claim for traveling expenses. The Canadian Press story states League officials have accused the Island club of "gouging" the Vancouver Province collect the $230 guarantee for traveling expenses.

CRITICIZES PINDLER

Informed of this latest development last night, Ed Mackenzie of Victoria United put the blame for trifling. He made a blanket denial and came out with a few charges of his own. Mackenzie stated that he believed that Secretary Pindler was trying to get out from under and criticized that official roundly on outer scores as well as the latest one spot.

The United secretary declared that club officials had had no official notification of cancellation, but admitted that he had been told by Charlie Faulkner, former United secretary, that Pindler had phoned him. Faulkner to say that the match would be called off.

"WORD OF MOUTH"

United officials decided after a huddle that they did not wish to take the chance on this "word of mouth" notification and decided to make the trip. Mackenzie pointed out that the plane had been chartered and that United would have had to pay $115 in the airlines in any event as notification of flight cancellation must be made three hours ahead of scheduled departure time.

Later developments back up the United stand. On their arrival at the Vancouver airport, United officials phoned Vancouver newspapers and radio stations in an effort to find out if the match was on or off, without result. They finally pleaded the bifurcation from a New Westminster radio station that there had been no notification of postponement. Mackenzie maintains that Pindler left no word at either the Victoria or Vancouver airports.

ROYALS READY

Taking the bus to New Westminster, United found the New Westminster club and Referee Longhurst and his linesmen on hand at Queens Park. Neither Malcolm Peacock, Royals' manager, or Longhurst, had yet received any notification from Pindler that the match had been postponed. The field is not covered with two inches of snow and only four hardy spectators were in the stands. After some discussion, it was decided not to start play.

CHARGE SILLY

On the charge that United made the trip to collect the expense of $230, Mackenzie says: "This is totally absurd. The trip cost us in the neighborhood of $215. The least it could have cost, even if we had stayed at home, is the $115 charter fee. If Pindler had taken the pains to notify airport officials either at Victoria or Vancouver this is all that it would have cost. Because he didn't we spent almost another $100 for bus fare, meals and other expenses

We tell we could not chance staying home With the Royals ready to play, they could have claimed the points by forfeit so they had no reason to believe that the match was not going to be played. We would have been unable to dispute this without official notification."

LEGION LINE-UP

Canadian Legion football line-up for tonight's McGavin Cup match follows:

Goal: Ritter M. Bjelke; McCormick, G. Robbins, Oliver, Anderson, Christianson, Kubik, Carmichael, Davidson, Duncan, B. Christianson, Ball, Moss.

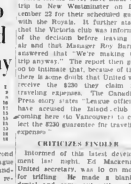

Mat Headliner

FRANK STOJACK

Tacoma grappler who once claimed Pacific Coast title, Stojack will appear on Promoter Rocky Brooks' wrestling card at Bay Street Armoury tomorrow night. He is billed to match heels with Bob Mayne and Ray Bergeron in a three-fall affair. Settled it out in smaller of popular cage-type matches. Beverly Jones of Nelson and Chuck Gracie are pulled to meet in semi-final. Fifth match has Herb Parks in four-man match. First hair will fry at 8:30.

Oak Bay, Victoria Teams In Inter-High Cage Wins

Inter-High School Senior Boys' Basketball League got under way last night with a double feature at Victoria High and single game at Oak Bay and Mount View High Schools gyms Victoria High fielded house of three and three of four regular garments to which they took part and Oak Bay romped the other.

In the first game at Victoria High gym, House 1 scored a 42-21 victory over Mount Douglas after being threatened by a Mount Douglas rally in the second half. Leading 18-13 at the half-time interval, winners managed to fight off the opposition and pulled away to victory in the late stages. Gerry Emery of Mount Douglas topped the scorers with 17 points.

Second game between House II and Esquimalt failed to produce the thrills of the previous meeting at Oakgh It was a close contest, House II led 11-8 at the breather. They came a dull thig quarter with only three points being scored by the two teams. House II gained the decision 16-11.

AT OAK BAY

The Oak Bay quintette, playing on its own floor, proved too much for Victoria High School's House IV squad. Ken Hill and Don McKay played leading roles in Oak Bays 32-24 win, chalking up 12 and 11 points, respectively. Cod Robb of House IV, however, took top honors with 14.

Victoria High House 1T led all this series High and single games as well in romping to a 36-24 victory over mount View in the second game at Oak Bay Low scoring to the first half accounted for a 16-5 count in favor of winners, who bit their stride during the closing seconds. Nineteen points in the last quarter provided House 1T1 with its big margin. Brier Wright topped the for the Perowood team, garnering 16 of its points.

WRESTLING
BAY ST. ARMOURY
SAT. NIGHT 8:30
SENSATIONAL
TAG TEAM MATCH
Bronko Nagurski and Rocky Brooks
versus
Maurice La Chapelle and Herb Parks
7 hour time limit.
Frank Sfnjack vs.
Bob De Marco
5 10-minute rounds.
Ringside—Reserved only $1.80
General 1.20
Children ..... .50
Tickets on sale at Globe, Hayward's, above, and Spencers Auto Sales, 840 Yates Street.
ROCKY BROOKS, Promoter.

McKECHNIE CUP RUGBY
SATURDAY, JANUARY 15TH
U.B.C. THUNDERBIRDS
VS.
CRIMSON TIDE
MacDONALD PARK — 2:30
U.B.C. FROSH Vs. VIC. COLLEGE VIKINGS
MEN, 75c — 3:30 P.M. — LADIES, 50c

The Sportlight

By GRANTLAND RICE

This is supposed to be the age of power, bulk and physical supremacy in sport.

Joe Louis moves around still winning his exhibitions at 220 or 226 pounds. Pro football teams boast of lines that average 220 pounds from end to end. Nomellini of Minnesota weighs 230. Mint of Notre Dame weighs 240. Sarkisian of Northwestern only weighs 215, but he packs it.

I can't give much credit to a 220-pound fellow who is also fast. That means murder. He doesn't have to think. He never runs around you. He just runs over you. I turn to the skinny fellows who have to be dead game, who have to be fast, who have to be smart.

In football they were once represented by Frank Hinkey and Aldo Bolich of Yale—both under 150; Eckersall of Chicago; Chigger Brown of Swarthmore, 110, later a teacher in Los Angeles; some of the lines of Howard Jones had, like Conlon Warburton; Monk Meyer of Army; Tuss Thehenor of Auburn and Georgia, all-Southern quarterback for four years—weight 114. And as hard as they rough.

I never saw Hinkey play. But I talked with an old friend of mine by the name of Brink Thorne, a Yale All-America.

BEYOND BELIEF

"Hinkey was beyond belief," Brink said. "When he tackled you, he exploded. Furthermore, in 1892, he was beaten. Hinkey at 190 pounds moved to fullback and won the game. There was only one Hinkey. There could never be another.

Harvard slipped playing as because Hinkey was too rough. Maybe he was. As I do!

Looking around I find the skinny fellows are doing all right, even today. Suppose we move to Canada, where the physical edge is the dominating factor.

We have Doak Walker of Southern Methodist and Charley Justice of North Carolina, who are around 167, two of the great backs of the year. Neither is a Negotzki in mold or build—no 230 pounds of high explosive hitting you.

Eleven Negotzkis would wreck any other team. I mean eleven Thorpes or eleven Hewitts. But eleven Thorpes might blow up any old team.

IT NEEDS SPEED

There is something to be said for weight and bulk in action when it has speed—I mean such men as Nagurski, Pudge Heffelfinger, Link Henry, Germay Schulz and Mel Hein.

But after all, it is the smaller athletes who must overcome weight and power handicaps with speed and quickness and smarter thinking.

This idea came the other night in talking to Coston Warburton of U.S.C., and Dick Hyland of Stanford. Both were and still are on the rather slight and slender side, but they knew how to operate under fire.

(Released by North American Newspaper Alliance, Inc.)

Stamps Upset At Saskatoon

SASKATOON, Jan. 13 (CP).—Calgary Stampeders lost a chance to move ahead of the third-place Lethbridge Maple Leafs in the Western Canada Senior Hockey League isnight when they were dumped 5-3 by the last-place Saskatoon Quakers. It was Saskatoon's sixth victory in 21 games.

The loss left Stamps with 30 points against 31 for Lethbridge.

Locking like anything but a last-place club, the Quakers delighted more than 2,500 fans—an unprecedently large house considering the lowly estate of the home team—by outscoring the Stamps in each of the last two periods.

Billy Johnson led the Saskatoon attack with two goals, while Buster Brashaw, George Sicoria and Bobby Goodacre accounted for the others. Red Emery, Stan Devine and Don Culley scored for Stamps.

Boucher Plans Western Tour Of Farm Clubs

NEW YORK, Jan. 13 (CP).—Frank Boucher is going out West "to look him over."

Boucher, manager of New York Rangers, is leaving on an 11-day tour of Western Canada and the United States next Wednesday to look over what he considers the finest farm and scouting system in the National Hockey League.

When Lynn Patrick took over the coaching duties of the Rangers December 2, Boucher said he thought it would give him more time to scout ground himself and look over promising young players.

Boucher admitted the Rangers "didn't look good" losing to Detroit Wednesday night. But at the moment he said he had no plans calling for trades or player switches which might strengthen the Rangers' chances of gaining a playoff berth. The Bouchermen have been in the league roller since November 29.

Conversations with scouts in Western Canada are a major part of the tour. He will see Carrol Robinson of Port Arthur, Ont., Jack Wells and Alfie Pike of Winnipeg, Al Pickbourne and Willard Ikeda of Vancouver.

Three of the eight Ranger farm teams are also in for an inspection. They are Lethbridge Native Sons of the Alberta Junior Hockey Association, Tacoma Rockets of the Pacific Coast League who are under the direction of Muzz Patrick, Lynn's brother of Lynn, and St. Paul Saints of the United States Hockey League.

Arcade Teams In Scramble For Loop Lead

	HOW THEY STAND		
	Eagles	23	20
	Bowling Imperials	23	20
	Signer Coffee Shop	23	16
	Bowling Greens	23	15
	Bowling Tigers	23	14
	Hall's Cleaners	23	10
	Bowling Rebels	23	9
	Hall's Lambert	23	7

Six teams are battling for the four play-off berths in the Commercial Trophy League at the Arcade alleys. Only four games separate the league-leading Eagles from the quartette deadlocked for third place.

Games last night tightened matters up, although Eagles increased their three-game lead with a 3-1 triumph over Agency Coffee Shop. Bowie Imperials ran their winning streak to seven games, taking the first two from Christmas Crackers, but the latter salvaged the final game. Bowling Greens and Tigers quintette into the rubber-up berth and dropped Crawford's into the crowded third place slot with Arcade's Bowling Lanes and The Daily Colonist. The newspapermen took two from Pratt & Lambert to move up within three points of the leaders.

Ted Wilson's 1,000 single was rolled by Les Marriott, Eagles, with a one-game total of 1,284. Jim Tang, Colonist, with 202, and Dusty Muir, Argeys, 202, were the only other bowlers to reach 200. Tang's 202 was the best three-game count. Syd Clark, Christmas Crackers, with 525; Fred Welsh, Imperials, 514; and John Angus, Christmas Crackers, and Muir, with 511, also topped the 500 mark.

Hockey Scores

	P.C.	G.
New Westminster Royals, Portland	4	
EXHIBITION		
Nanaimo 6, Ramsayne 2		
Buffalo 3, New Haven 0		
Indianapolis 3, Fort Wayne 2		
PCHA		
Port Worth 7, Houston 1;		
Kansas City 3, Tulsa 2		
WESTERN CANADA SENIOR		
Calgary 3, Saskatoon 5		
Edmonton 11, Lethbridge 3		
WESTERN CANADA JUNIOR		
Port Arthur 3, Moose Jaw 1		
WHL		
Trail 8, Spokane 5		
LARCHAN JUNIOR		
Port Arthur Juniors 4, Port Arthur Canadians 3		
Shawinigan Falls 3, Shawinigan 2		
Quebec 4, Drummondville 3		
QUEBEC JUNIOR		
Verdun 6, Montreal Nationals 3		
Montreal A.A.A. 6, Montreal Nationals 11		
Montreal Canadiens 1, Montreal Rovers 0		
MANITOBA SENIOR		
Portage la Prairie 4, Brandon 3		
OTC SASKATCHEWAN JUNIOR		
Regina 4, Saskatoon 3		
WHL		
Trail 8, Spokane 5		

Refereeing in O.C. is Hobby; Pay Scale Makes It That Way

By SHAUN McGILLAN

LONDON, Jan. 13 (CP).—Pity the poor soccer referee. Now and again reports roll in of the death-and-glory boys who are hit on the dome by rotten brick or bottle, or are threatened with being toted round the ground inside a basket for a few unwelcome whistles.

Happily for the "ref" it doesn't happen often in Britain but sometimes the question "is it worth it?" crops up. There's little financial benefit involved in the job.

Few referees net $40 (1946) in a season. Many of the smaller fry are well out-of-pocket. Most of them regard refereeing as a hobby more than a cure of earning the odd shilling or two. Few do not pay for the cost of new football boots, blazers, watches and the wear and tear on kit. Yet their zeal makes it possible for nearly 500,000 amateurs to play in organized games weekly.

FROM 40s TO $2

Highest-paid soccer referees get five guineas ($27) for managing professional league games. At the other end of the scale, he picks up two shillings (40 cents) for amateur league games.

While the soccer men have to be relatively young and fit for their often dirty weather conditions, the cricket umpires are generally older. But they say it's hard work out in the sun. They say paid $12 a first-class match ($24 weekly—with third-class rail fare and up to $1 daily for board expenses).

Fixed scales for boxing arbiters are laid down by the Board of Control until a fight reaches the ninth boxmoney class. Then when the gate is between £1,001 and £1,500 the referee get £11 for a top-line bout, rising to as much as £20 for the major scrap in a £40,000-gate show.

Believe It or Not! by Ripley

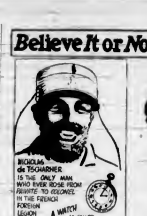

BIGAMY de TSCHANNER
"I'LL ONLY MAN WHO EVER BOSE FROM DIVORCE TO BIGAMY IN THE FRENCH FOREIGN LEGION"
A MATCH!
"I'LL CALLED A MARRIAGE THAT IS IT!" BY RIPLEY, SYNDICATED

DR. CHARLES HENRY
FIRST CONFESSED MURDERER on NEBRASKA
WAS ACQUITTED BECAUSE HE REFUSED TO BUFF HIS HANDKERCHIEF — AND THERE WAS NO OTHER PHYSICIAN IN THE TERRITORY 1855

Please address all queries to Ripley, c/o King Features, New York City, N.Y.

Racing Results, Entries

Fair Grounds

FIRST RACE—6f. Purse $1,200.

Cyrus Chief	117	6.60	3.40
Bonnie Child	117		3.20
Blame Fred	117		3.20

Time :22 2-5. Buzz Off, Bayonet Air, Sir Gallahad, Zach Ford, Dimmie also ran.

SECOND RACE—6f. Purse $1,200.

Pixie Pal	111	24.90	8.80
Count Rock	111		5.40
Ace Ten	111		3.60

Scratched: Dover Road, Dustcover, Twinkle Bee, Double Trix, Terry Record Match.

THIRD RACE—6f. Purse $1,200.

Sun Medley	109	10.10	4.60
Lucky Interest			6.00
			3.40

FOURTH RACE—6f. Purse $1,200.

Fleeting Arrow	117	17.00	6.80
Lucky Caution	117		4.60
Scratched: Cross Wise, Meadster, Dixie Lad, Arcadian, Zach Ford, Dimmie.			

FIFTH RACE—6f. Purse $1,200.

Cabrera	110	6.10	3.20
Boeing			4.00
Ocean Lad			3.20

SIXTH RACE—6f. Purse $1,200.

Bay Ruler	117	6.10	3.60
Ruler Duke	117		4.00
King Jay			3.60

SEVENTH RACE—6f. Purse $1,200.

Jesse	117	60.40	14.20
Bill Hall	117		5.00
Whirlwind Bob	117		3.60

Scratched: Ole Rolfe, Gourmet, Bracken Lad, Mr. Bee, Chicanery.

EIGHTH RACE—6f. Purse $1,200.

Wish Horse	117	7.80	4.40
Mary Schultz	117		4.00
Chanticleer, Brass Cannon, Hanover, My Fleet, Bonnie Challie, Tar Heel.			

OVERNIGHT ENTRIES

FIRST RACE—6f. Claiming.

Gallant Lad	107	Persimmon	110
Lucky T.	110	Fleeting Arrow	110
Dimmie	110	Tiffany Beauty	110
Dreamboat Jessie	113	Tyr Finish	113
Dreamboat Jessie	113	Tyr Finish	113
Bonnie Fred	113	Bonnie Child	113
Judy Queen	110	Stewart Quest	110
Bonnie Fred	113	Bonnie Child	113

SECOND RACE—6f. Purse $1,200.

Ace Ten	111	Count Rock	111
Bonnie Fred	113	Bonnie Child	113
Judy Queen	110	Stewart Quest	110
Bonnie Fred	113	Bonnie Child	113

THIRD RACE—6f. Purse $1,200.

Sun Medley	109	Lucky Interest	109
Lucky Caution	109	Lucky Interest	109
Bonnie Fred	113	Bonnie Child	113
Judy Queen	110	Stewart Quest	110
Bonnie Fred	113	Bonnie Child	113

FOURTH RACE—6f. Purse $1,200.

Fleeting Arrow	117	Cross Wise	117
Lucky Caution	117	Meadster	117
Bonnie Fred	113	Bonnie Child	113
Judy Queen	110	Stewart Quest	110
Bonnie Fred	113	Bonnie Child	113

FIFTH RACE—6f. Purse $1,200.

Cabrera	110	Boeing	110
Ocean Lad	110	Bonnie Fred	113
Judy Queen	110	Stewart Quest	110
Bonnie Fred	113	Bonnie Child	113

SIXTH RACE—6f. Purse $1,200.

Bay Ruler	117	Ruler Duke	117
King Jay	117	Bonnie Fred	113
Judy Queen	110	Stewart Quest	110
Bonnie Fred	113	Bonnie Child	113

SEVENTH RACE—6f. Purse $1,200.

Jesse	117	Bill Hall	117
Whirlwind Bob	117	Bonnie Fred	113
Judy Queen	110	Stewart Quest	110
Bonnie Fred	113	Bonnie Child	113

EIGHTH RACE—6f. Purse $1,200.

Wish Horse	117	Mary Schultz	117
Bonnie Fred	113	Bonnie Child	113
Judy Queen	110	Stewart Quest	110
Bonnie Fred	113	Bonnie Child	113

At Santa Anita

FIRST RACE—6f. Purse $1,200.

Spring Valley	110	60.60	24.80
Bonnie Child			6.70
Miss Clipsette			4.60

Time :22 2-5. Sharpersville, Prestreme also ran.

SECOND RACE—6f. Purse $1,200.

Brilliant Moon	94.00	33.00	15.00
Bonnie Fred		11.00	6.00
Bonnie Child			12.70

Scratched: Ralph Winkler, Mr. Mentor, Bonnie Fred.

THIRD RACE—6f. Purse $1,200.

Summer Breeze	10.00	11.70	8.20
Bonnie Fred		13.20	9.00
Billy Boiler			10.00

Scratched: Sally Bubble.

FOURTH RACE—6f. Purse $1,200.

Gold Tag	10.00	5.00	3.20
Hake			4.00
Bonnie Fred			3.20

Scratched: Norsevitality, Artiba Girl, Artiba Lad, Sir Frank.

FIFTH RACE—6f. Purse $1,200.

Lee Me Fly	10.00	4.60	3.00
Bonnie Queen		4.00	3.00
Bonnie Fred			3.20

Scratched: Bonnie Bride.

SIXTH RACE—6f. Purse $1,200.

Silver Hair	110	14.10	6.00
Hake		6.00	4.40
Bonnie Fred			3.20

Scratched: Shirl Vera.

SEVENTH RACE—6f. Purse $1,200.

Bonnie Fred	113	5.00	3.20
Bubbling Light		12.00	3.70
Hake			3.20

Scratched: Bonnie Child.

EIGHTH RACE—6f. Purse $1,200.

Lucky Lad	117	14.00	11.20
Red Tape		5.00	3.70
Bonnie Fred			3.20

Scratched: New Provision.

OVERNIGHT ENTRIES

FIRST RACE—Purse $1,200.

Star Mischief	110	Decimal	110
Lucky T.	110	Bonnie Fred	113
Bonnie Child	113	Dimmie Dell	110
Lucky T.	110	Kava Maid	110
Bonnie Child	113	Bonnie Fred	113
Bonnie Fred	113	Bonnie Child	113
Air March	110	Star Pal	110
Bonnie Fred	113	Bonnie Child	113
Star Pal	110	Whitey	110
Bonnie Fred	113	Bonnie Child	113

SECOND RACE—6f. Purse $1,200.

Lucky Bob	107	Count Valley	110
Lucky Bob	107	Hollywood	110
Bonnie Fred	113	Bonnie Child	113
Jodi Mentor	110	Mr. Mentor	110
Bonnie Fred	113	Bonnie Child	113
Judy Queen	110	Stewart Quest	110
Bonnie Fred	113	Bonnie Child	113

THIRD RACE—6f. Purse $1,200.

Lucky Lad	107	Prince Arpe Jr	110
Lucky Lad	107	Hollywood	110
Bonnie Fred	113	Bonnie Child	113
Judy Queen	110	Stewart Quest	110
Bonnie Fred	113	Bonnie Child	113

FOURTH RACE—6f. Purse $1,200.

Tar Ice Boy	110	Ty Rose	110
Hake	110	Wahie	110
Jon Lady	110	Jonathan	110
Bonnie Fred	113	Bonnie Child	113

FIFTH RACE—6f. Purse $1,200.

Lee Me Fly	110	Ty Rose	110
Bonnie Fred	113	Bonnie Child	113
Bonnie Queen	110	Stewart Quest	110
Bonnie Fred	113	Bonnie Child	113

SIXTH RACE—6f. Purse $1,200.

Silver Hair	110	Mary Delray	110
Bonnie Fred	113	Bonnie Child	113
Judy Queen	110	Stewart Quest	110
Bonnie Fred	113	Bonnie Child	113

SEVENTH RACE—6f. Purse $1,200.

Bonnie Fred	113	Bonnie Child	113
Bubbling Light	110	Hake	110
Bonnie Fred	113	Bonnie Child	113
Judy Queen	110	Stewart Quest	110
Bonnie Fred	113	Bonnie Child	113

EIGHTH RACE—6f. Purse $1,200.

Lucky Lad	117	Hollywood	110
Bonnie Fred	113	Bonnie Child	113
Judy Queen	110	Stewart Quest	110
Bonnie Fred	113	Bonnie Child	113

Juvenile Matches Set for Week-End

Lower Island Junior and Juvenile Football League officials announced the following schedule of matches to be played this week-end by juvenile teams:

Saturday—Division V, Golden Loaf Bakery vs. Y.M.C.A. Upper Beacon Hill; E. of P. vs. Clarke's Athletics. Lower Beacon Hill. All games start at 1 p.m.

Sunday—Division I, Equimalt Meat vs. Hescorps. Rudeo Park; Veterans of France vs. Jubilee Pharmacy. Lower Beacon Hill; Division II, Sea Cadets vs. Cirencas, Upper Beacon Hill. All games start at 2 p.m.

The name "quack," applied to an unqualified medical practitioner is an abbreviation of "quack-salver."

WINTER REST

Pull up a chair before a crackling fire . . . relax for a few days in the country home atmosphere.

Special Winter Rates

Painter's LODGE
CAMPBELL RIVER — PHONE 60

BRAKES
Carburetor and Motor Tune-Up Service
27 YEARS
1920 SPECIALISTS 1949
BOULTBEE

Students Expelled On Lottery Charge

TORRINGTON, Conn., Jan. 13 (CP).—Two University of Connecticut students, arrested with 2,000 basketball lottery tickets in their possession, will be expelled, University President A. N. Jorgensen announced Wednesday night.

The youths, Theodore Hendel, 21, and Emmanuel Gottschlenker, 21, were taken into custody Wednesday by police, who linked them with five alleged operators of a betting pool on the university campus.

Willingdon Cup Play Advanced To Ease Strain

TORONTO, Jan. 12 (CP). — The Willingdon Cup interprovincial team golf championship will be played on the Saturday before the Canadian amateur championship, starting with this year's test at the Riverside Golf Club, Saint John, N.B., the Royal Canadian Golf Association announced today.

In previous years the Willingdon Cup matches were played over a Monday and amateur play began Tuesday and continued until Saturday.

F. N. Robertson of Saint John, R.C.G.A. president, said in a statement that the Willingdon Cup matches "have always been a considerable strain on competitors going into the amateur" and a Willingdon Cup player reached the amateur final he would play ten 18-hole rounds of golf in the week.

The Canadian Junior championship will be held on the same day as the Willingdon.

So far dates have not been announced for this year's amateur, but it is expected to be in August.

Royals Topped As Eagles Cop Ninth Straight

PORTLAND, Ore., Jan. 13 (CP).—The rampaging Seattle Eagles won their ninth straight Pacific Coast Hockey League outing tonight, downing New Westminster Royals here, 4-2.

The Royals, crippled by injuries, made a game of it only through the efforts of goalie Louise Denoncourt, who made one sensational save after another.

The win moved the fast-rising Eagles into a tie with Portland for their ninth straight Pacific Coast Hockey League outing tonight, downing New Westminster Royals here.

The Royals, crippled by injuries, made a game of it only through the efforts of goalie Louise Denoncourt, who made one sensational save after another.

The win moved the fast-rising Eagles into a tie with Portland for second—early in the third period to tie the score at 2-2. Portland's Bobby Joe Evans countered in freak fashion a moment later. He gotled a face-off in New Westminster territory directly into the net. Evans also added the clincher later on a beat play set up by Walt Hnatiuk.

Robertson and Hnatiuk tallied the Eagles' other counters.

Dual Cage Bill At U.B.C. Gym Grosses $5.45

VANCOUVER, Jan. 12 (CP).—The inter-City Dual League won't get rich playing at the University of British Columbia.

Last night's double-header at the U.B.C. hall grossed exactly $5.45, and league officials are wondering what has happened to cage fans.

The small turnout is blamed on scattered locations of high school games, but league officials hope to solve the problem by centralizing all games at Exhibition Gardens.

Former Irish Tennis Star Recalls Highlights of Career in Interview

George Lyttleton-Rogers played the first game of tennis on a grass plot at the age of ten.

Today he is rated among the world's first ten by none other than the greatest of them all—Bill Tilden.

Rogers arrived in Victoria last week from Miami. He will remain indefinitely in Victoria. His mother, Mrs. Hessie May Rogers, is a patient at the Rolandine Nursing Home. Rogers, on arrival, took a room close to the hospital to be near her.

Standing six feet seven inches in his stocking feet, Rogers is the tallest international tennis player in the world.

GREAT RECORD

He was born in Dublin, Eire, and for 18 years held the Irish tennis championship. He played on the Davis Cup team from 1928 to 1939.

While a member of the Davis Cup team he won 36 out of 40 matches.

GEORGE LYTTLETON-ROGERS

Rogers told The Daily Colonist last night that the toughest game he ever played in his life was in Berlin in 1936

"My opponent was Baron Goettrey von Cramm, said to be the best tennis player in Europe," Mr. Rogers said.

"The court was cut deep in the ground. The stands towered over us. More than 15,000 tennis fans attended. With thousands crowded above and around us it was like in a breath of air on the court and the temperature was 105 degrees.

"Adolf Hitler, Goering and all the bigwigs of the Nazi Party attended the match. I had been told before the play that Baron Von Cramm had been given personal orders from Hitler to win the match."

With a glitter in his Irish eyes, Rogers said that got his "Irish up."

Detroit to Build $6,000,000 Track

DETROIT, Jan. 13 (CP).—Breeder and racetrack man Joseph A. Palms said today his Thoroughbred Turf Club, Incorporated, would go ahead with plans to build a $6,000,000 race track.

Lerner's announcement followed the disclosure that his racing group has successful bidder for the 1949 lease at the Detroit fair grounds track, a state-owned property.

The Thoroughbred Turf Club promises a "modernized track" to be ready for racing next season. It is to be built in suburban Oak Park on a 320-acre tract and will accommodate 30,000 fans and have stables for 1,400 horses, Lerner said.

ICE SKATES
BEST STOCK IN TOWN
VICTORIA SPORTING GOODS
1002 Broad G 6614

End-of-Fiscal-Year SALE AND WHAT A SALE
NEW, NEARLY NEW and Better USED CARS
KAISER NASH BRITISH STANDARD MONARCH
SAVE UP TO $400.00 Inspection Invited Compare!
DODGE FORD CHRYSLER HUDSON MERCURY
TWO DOORS
SEDANS CONVERTIBLES
LOUIS NELSON LTD.
KAISER — FRAZER AND BRITISH STANDARD
810 JOHNSON STREET E 2232
SALE STARTS TODAY!

INTERNATIONAL EXHIBITION OF INDUSTRY SCIENCE & ART 1886
No other Scotch has ever won such acclaim for excellence
DEWAR'S Special Liqueur
OLD SCOTCH WHISKY
DISTILLED, BLENDED AND BOTTLED IN SCOTLAND
Available in 26⅔ Oz. Bottles
Over 50 medals and prizes have been awarded to DEWAR'S for unexcelled quality
"Special Liqueur" The Finest Scotch Whisky of the Year
John Dewar & Sons Ltd Perth, Scotland
Distillers to H.M. the King

WORLD'S NO. 1 SHAVING COMBINATION
Gillette TECH RAZOR with 5 Gillette Blue Blades 49¢
ALL-METAL RAZOR
QUICKER EASIER SMOOTHER
For the cleanest, smoothest shaves any man ever had, use Gillette Tech Razor and today's Gillette Blue Blade. These two are precision made, fit exactly, and protect you from the discomfort caused by inferior blades. Gillette double edges mean double economy, too.
look smoother, feel smoother, be smoother
Gillette BLUE BLADES 5 for 25¢
With the smoother edges ever honed!

W. and J.

Wilson famous for quality wearing apparel for

87 YEARS

Slipping Rockets Due for Shake-Up

TACOMA, Jan. 13 (CP).—Wingman Ralph Slipper and Defenseman Augie McRay were returned to the New York Rovers ipday as Coach Muzz Patrick took first steps in a shake-up of the Tacoma Rocket hockey roster.

Both had been here on option to the N.H.L. Club. Patrick indicated that several new players were en route to Tacoma from the New York Rangers' farm system. At least five other Rockets are on the trading block as Patrick sought to break a slump which has found Tacoma winning only one of its last eight games.

This advertisement is not published or displayed by the Liquor Control Board or by the Government of British Columbia.

Call Empire 4111 for Colonist Classified

COLONIST CLASSIFIED WANT ADS

Colonist Want Ads for Results Open 8 A.M. to 8 P.M.

The Daily Colonist

CLASSIFIED RATES

3¢ per line per day 25¢ per line per week 75¢ per line per month (3 months) 70¢ per line for one month (9 days) Extra Rates apply to consecutive insertions only. Minimum space 3 lines. No abbreviations. Minimum ad 75¢. 10¢ Births $1.00 per insertion

Deaths Funeral Notices and memorials $1.00 per insertion. Each additional line 10¢ each

Marriages In Memoriam, Notices Cards of Thanks and Engagements 1 time $1.00 per insertion. Additional lines 10¢ each

Any ads to be chosen on account of their display must be set in capitals and the rate will be based on the space allowed. Copy will not be altered.

When answering Help Wanted advertisements do not use your original references in reply.

The Colonist will not be responsible for more than one incorrect insertion of any advertisement inserted for more than one time.

1 BIRTHS

GAGNER — To Mr. and Mrs. D. Doris Gagner, two daughters, at Japan Hospital, Dec. 31, 1948, Mary Elizabeth and Ann Frances.

MCLAUGHLIN — To Major and Mrs. P. M. McLaughlin, a son, at Jubilee Hospital, Jan. 6, 1949, Peter Gordon.

WACHTER — At Jubilee Hospital, January 13, to Mr. and Mrs. F. J. Wachter, a daughter, Virginia Claire.

WADE — To Lieut. and Mrs. Frank Wade (nee Rose McDonald), Royal Artillery Regiment, Aldershot, on Dec. 31, 1948, a son, Timothy.

WILSON — To Mr. and Mrs. Ray Wilson (nee Peggy Hill), 1180 Eiger Road, a son, Jubilee Hospital, on January 14, 1949, Peter Thomas Wilson. (Victoria and Comox papers please copy.)

2 MARRIAGES

MILLER-BOGGIE — In a quiet ceremony at St. John's Church, Victoria, B.C., on Jan. 8, 1949, by Canon H. E. Fraser, Alice Ida Isobel, daughter of Mr. and Mrs. Robert Boggie, Inverness Road, to Cpl. Alexander Miller, Royal Canadian Air Force, son of Mr. and Mrs. Alexander Miller, Ottawa, Ont.

3 CARD OF THANKS

I wish to express my sincere thanks to Dr. Allen Craig, Victoria, B.C., Dr. Hall, Duncan, and S. E. Fraser, also the nurses and staff of Jubilee Hospital, Victoria, and Dundarave Hospital for their kindness and care of me during my recent illness.—Mrs. Ethel Hall.

4 DEATHS

BARKER — At Royal Jubilee Hospital, January 13, Mrs. Ethel Barker, aged 70 years. Funeral service will be held in St. John's Church, Oak Bay, on Saturday, January 15, at 2 p.m. Rev. Canon H. E. Fraser officiating. Interment Royal Oak Burial Park. Friends please accept this intimation.

BOSTOCK — At Royal Jubilee Hospital, Doris passed away January 13, beloved wife of Mr. Ernest Bostock, 1010 Richardson Street, aged 39 years, and a native of this city. Born in England, Prescott, Suffolk, she came to Victoria in 1910. Survived by her husband, one son, Ernest Jnr., one daughter, Mrs. W. Dunn, Whitehorse, Y.T., one sister, Miss Lal Bostock, Vancouver, B.C., and Alice Henry, Victoria, B.C., and two grandchildren. Funeral service will be held Saturday, January 15, at 2 p.m. from Thomson Funeral Chapel (Centre), with Rev. S. J. Willis officiating. Interment in Royal Oak Burial Park. (Vancouver, please copy.)

BOWER — At the Royal Jubilee Hospital on Wednesday, January 12, 1949, Ernest Bower, aged 79 years, late of 1010 Richardson Street. Survived by one son, Ernest, and one daughter, Mrs. Frank Morrison, of this city. Funeral service will be held in the Thomson Funeral Chapel (Centre), on Saturday, January 15, at 2 p.m. Rev. Canon H. E. Fraser officiating. Interment Royal Oak Burial Park. Friends please accept this intimation.

BROWN — On January 12, 1949, at the Victoria General Hospital, Mary Ann Brown, aged 70 years, of Victoria, B.C. Survived by one son, Thomas, of Victoria; one daughter, Mrs. Grace Hall, of Victoria; three brothers, Thomas Brown, of Victoria, Wm. Brown, of Victoria, and Robert Brown, of Victoria; one sister, Mrs. Annie Bates, of Victoria; seven grandchildren and one great-grandchild. Funeral service will be held in the Thomson Funeral Chapel (Centre), with Rev. Canon H. E. Fraser officiating. Interment Royal Oak Burial Park.

CHAPMAN — On January 13, 1949, at the Jubilee Hospital, Victoria, B.C., Ernest Chapman, aged 72 years, late of 1010 Richardson Street. Survived by one son, Ernest, and one daughter, Mrs. Frank Morrison, of this city. Funeral service will be held in the Thomson Funeral Chapel (Centre), on Saturday, January 15, at 2 p.m. Rev. Canon H. E. Fraser officiating. Interment Royal Oak Burial Park. Friends please accept this intimation.

CLARKE — On January 12, 1949, at the Jubilee Hospital, Victoria, B.C., Mary Ann Clarke, aged 70 years, late of 1010 Richardson Street. Survived by one son, Thomas, of Victoria; one daughter, Mrs. Grace Hall, of Victoria; three brothers, Thomas Brown, of Victoria, Wm. Brown, of Victoria, and Robert Brown, of Victoria; one sister, Mrs. Annie Bates, of Victoria; seven grandchildren and one great-grandchild. Funeral service will be held in the Thomson Funeral Chapel (Centre), with Rev. Canon H. E. Fraser officiating. Interment Royal Oak Burial Park.

FRASER — Passed away in this city, on January 13, 1949, Mrs. Jessie Fraser, late of 1010 Richardson Street, aged 70 years. Survived by one son, Thomas, of Victoria; one daughter, Mrs. Grace Hall, of Victoria; three brothers, Thomas Brown, of Victoria, Wm. Brown, of Victoria, and Robert Brown, of Victoria; one sister, Mrs. Annie Bates, of Victoria; seven grandchildren and one great-grandchild. Funeral service will be held in the Thomson Funeral Chapel (Centre), with Rev. Canon H. E. Fraser officiating. Interment Royal Oak Burial Park.

THOMSON FUNERAL HOME
(Formerly of Winnipeg)
Complete Funeral Service
Lady Attendant
1625 Quadra Street at Balmoral Road
Phone G 2616

FLOWERS

A LL Flower Lovers Absolutely Designed To We grow our famous Brown's Victoria Asters. Seed from Brown's Farm. D 6615 Avenue.

A NY FLORAL OFFERING at lower prices than elsewhere. Phone G 6822 Evenings.

CREATIONS OF DISTINCTIVE FLORAL Service. Mrs. Bennett Parlor, 1949 Tolmie Ave.

5 COMING EVENTS

A FINAL EVENING NIGHT—ST. ANDREW'S Hall and Centennial Society present Scottish Dancing, 8 p.m. to 12 midnight. Admission 75¢. Refreshments. Grand Orchestra. Tickets at the door. Everybody welcome. Come and enjoy yourself. Auspices of St. Andrew's Hall and Centennial Society.

ANNUAL EUCHRE PARTY—Under auspices Victoria Conservatory Music Society, Thursday, January 20, 8 p.m. Prizes and refreshments. Admission 50¢.

BIRD—Passed away suddenly on January 12, 1949, at the Jubilee Hospital, Victoria, Mary Ann Bird, aged 71 years, late of 1010 Richardson Street. Survived by one son, Thomas, of Victoria; one daughter, Mrs. Grace Hall, of Victoria; three brothers, Thomas Brown, of Victoria, Wm. Brown, of Victoria, and Robert Brown, of Victoria; one sister, Mrs. Annie Bates, of Victoria; seven grandchildren and one great-grandchild. Funeral service will be held in the Thomson Funeral Chapel (Centre), with Rev. Canon H. E. Fraser officiating. Interment Royal Oak Burial Park.

BRIDGE — Passed away suddenly on January 12, 1949, at the Jubilee Hospital, Victoria, Mary Ann Bridge

25 DANCING

AT EILEEN'S SCHOOL OF DANCING, all types of dancing taught, children, ballroom etc. adults 740 Broughton. Res. E 6087

ACADEMY BALLROOM DANCING AND Prancing. Private lessons. Classes 10 a.m. to 10 p.m., 1418 Douglas St. E 1445

GROSVENOR DANCE STUDIO, 719 Johnson Street (opposite Liquor Store) under direction of Mr. and Mrs. Syd Keane (teachers and demonstrators), open daily 10 a.m. classes nightly 8 to 10.00 p.m. Private tuition by appointment. Phone B 1087 for details

26 DRESSMAKING

A JANUARY SUGGESTION! LET THE Fashion Studio show you how to modernize your wardrobe. No. 2, 1118 Broad. B 1814

DRESSMAKING — PHONE B 6233, MRS. Gilbert at Pandora Dry Goods

LADIES' FASHION DESIGNER
EXPERT TAILORING BY ENGLISH craftsmen. Phone E 1978 for appointment

FURS—ALL TYPES OF FUR WORK— Fur coats remodeled, repaired, relined, cleaned, glazed, demothed. Moderate charges. Will call if required. Paul 304 Beach Drive. Phone E 2380

FUR COATS SHORTENED, LATEST style repaired. 610 1036 Fort. E 0076

INVISIBLE MENDING, LADIES' CHILdren's alterations, etc. 1218 Cook. E 6807

29 LOST AND FOUND

FOUND KITTEN, BLACK, 4 MONTHS, female; dog, black, white spot on chest, smooth hair, 4 months, female; kitten, black, white under chin, 4 months, male. Apply S.P.C.A. E 6814

FOUND—TWO-YEAR-OLD BLACK AND white Springer spaniel. 205 Burnside Road East. Phone B 4170

FOUND — BLACK PART SPANIEL, FEmale, 2 to 3 months. G 4211

LOST — WALLET CONTAINING PICtures and student's bus tickets to Metropolitan United Church on Tuesday evening. Finder please phone Colquitz 273B

LOST—MAN'S WALLET, PLAZA THEAtre. Return to 607 Ralph Street. Keep money as reward. B. E. Newton

LOST — A PURSE ON FORT ST. CONtains small amount of money and keys. 1042 Balmoral Road. B 0073

LOST — PINK SWEATER, BETWEEN Moss Street and Cranmore Road. E [illegible]

LOST—MAN'S BROWN GLOVE, JANUary 7, vicinity Fraud Irving's Garage. Reward. Please phone E 2461

LOST THURSDAY, STERLING SILVER engraved locket with mirror inside. Sevenoaks. G 6291. Reward

LOST — BROWN BOSTON TERRIER, white star on neck. Answers to "Tay." Please phone B 3014. Reward.

LOST — DIAMOND RING, SOLITAIRE banded setting, small diamonds on sides. Box 3192 Colonist

LOST — SILVER COLORED BRACELET, in grape design with red colored stones. Sentimental value. Phone E 3048

LOST — PART COLLIE AND HUSKY, brown, white, dlord male. G 8580

LOST — INSIDE OF LADY'S ROLEX watch, January 8. G 2021. Reward

LOST—KEY CONTAINER, DURING DEcember. Phone G 3014

33 BUSINESS DIRECTORY

BULLDOZERS

ANY TYPE OF BULLDOZING DONE reasonable. Estimates free. Southwell Brewen Lumber Co. G 2880. Resthaven 86Y

A BETTER BACKFILL OR EXCAVATION job done. Immediate service. Estimates free. McBain. Colquitz 141

BULLDOZING AND CLEARING. ROAD grading, excavation, backfilling. The right machine for every job.
JOHN D. BISSINGER, JR.
B 0425 Day B 7047 Night

BULLDOZING, LAND CLEARING, ROAD building, excavating and backfilling. B 1001 and Belmont 40B

BULLDOZING, BACKFILLING, EXCAvating. Immediate service. Graham, 3014 Fernwood. Phone B 3011

BULLDOZING, BACKFILLING, EXCAvating. Immediate service. Graham, 3014 Fernwood. Phone B 3014

IMMEDIATE SERVICE — BULLDOZING, land clearing, excavations, back-filling, road building. G 0091.

BOILER PREPARATION

BOILERS PREPARED FOR INSPECTION by qualified engineers. Contract. Phone E 8142.

CABINET WORK

KITCHEN CABINETS, STORE FIXtures built to your specifications. Tarlely Wood Products, 850 Montreal. G 1232. Evening phone B 8451

CUSTOM BUILT KITCHEN CABINETS. Store Fixtures—Designing. Phone Day B 6133. Night B 7176

WM. P. GEORGE — WOODWORKING, cabinet making. 2901 Douglas. B 7034

CARS FOR HIRE

CARS, 6-ton truck, pick-up delivery. "U-Drive." Victoria Auto Rental. G 2011

CARTAGE AND DELIVERY

THE DIME MESSENGER
G 5334

Delivery Service
Light Delivery of All Kinds
Parcel — Baggage — Light Furniture
We Deliver on Every Street in the City Once a Day
818 CORMORANT STREET

MERCHANT'S "THE MOVER"
G 4421

LOCAL OR LONG DISTANCE
880 PANDORA AVENUE

CATHOLIC SUPPLIES

STATUES, Rosaries, Prayer Books, Gifts. Boufer's, 800 Richards, Vancouver, B.C.

CLOCK REPAIRS

THE CLOCK SHOP — FREE PICKUP and delivery. Guaranteed clock repairing. 1053 Fort. B 9241

CONTRACTORS AND BUILDERS

PLASTERING, STUCCO REPAIRS, OLD houses made new. B 3685, G 8112. G. Thomas & Son.

COAL AND WOOD

A 1 DRYLAND FIR, MIXED BLOCKS and slabs from Elder's Mill, Sooke. $14 cord. We deliver to Metchosin, Happy Valley, Colwood, Langford, Victoria. Sooke Lake Fuel Co. B 2232. Delivery soon

BONE-DRY FIR STOVE LENGTHS. Clean, no rubbish. ½-cord lots $3.66. Immediate delivery 3-mile circle. 418 Roderick Street. B 3031

BONE DRY, 12" 100% SMALL FIR MILLwood, $6 per cord, bone dry 12" Alder and Maple $14 cord, 1½-cord lots only. C.O.D. B 2346. B 4734

DRYLAND FIR WOOD, 12 FOUR-FOOT slab, $6.50 cord. Phone day or night. E 4011.

FINE SAWDUST FOR BUTCHER SHOPS. 30c sack delivered. O.K. Fuel Co. Phone G 3438

GREENHOUSES AND APARTMENT houses attention—Quick delivery on good heavy mixed four-foot slabwood, semidry. Can be used right away. Delivered 60 city quantities, only $3.15 cord; also bonedry, $8.10 cord. Phone G 3454

GOOD, CLEAN, INSIDE CEDAR BLOCKS. Order now for immediate delivery; $4.00 a cord. Phone B 3182

ORDER NOW FOR YOUR NO. 1 FIR millwood, all inside blocks and slabwood, one cord at $6. Excellent for all purposes. Phone Topaz Fuels. B 3182

SPECIAL NEW YEAR SALE—100 CORDS 12-inch semi-dry wood, very easy to split and easy to handle. Very good for kitchen, kindling, heater and furnace. Ready to burn. To be sold within five days at a give-away price. Big two-cord load only $7. We deliver to Sidney, Brentwood, etc. For good measure and quick delivery phone G 3432.
WHOLESALE FUEL 709 TOPAZ

A DEPENDABLE BARGAIN IN GOOD WOOD
UP-ISLAND 100 PER CENT FIR, ALL chopped for your convenience, ready to burn. $4 cord. Also big wood, 100 per cent fir, dry blocks and slabs, all 12-in., $6 cord. Order today—delivery tomorrow.
RONALD HOPKINS FUEL CO.
Day B 7914 Night

WE HAVE GOOD, COARSE, MIXED home-rip sawdust, all screened and good for all burners. Year-round supply. 3 unit load only $6. Phone G 3482.

2-FOOT HEAVY SLABWOOD. VERY good for drum furnace. 3-cord load only $8.00. For quick delivery phone G 3482

WHEN YOU ORDER WOOD YOU EXpect wood, not rubbish. If you inspect our wood before it is dumped and you don't like it, you don't have to take it. Fair enough? Mostly fir, never been in water, very good value, 4 cords for $11. Victoria Douglas Fuel, 1820 Gov't. G 6848

4-FT. SLAB WOOD, $5.50 A CORD. Langford Fuel. B 6010

TWO WEEKS ONLY
FIR—FIR

UP-ISLAND SEMI-DRY FIR SLABS WITH INSIDE BLOCKS. THIS IS EXCELLENT WOOD FOR FURNACE, FIREPLACE, AND ALSO KITCHEN RANGE. NO RUBBISH.
FOR IMMEDIATE DELIVERY.

PHONE TODAY
G 8725

ONE CORD	$4.00
TWO CORDS	$14.00
FOUR CORDS	$18.00

HONEYMOON BAY FUEL CO.

A BARGAIN PRICE FOR TWO WEEKS ONLY

BUY NOW—UP-ISLAND SLABS WITH THICK EDGE AND INSIDE BLOCKS. IDEAL FOR FURNACE AND KITCHEN RANGE. PHONE TODAY FOR EARLY DELIVERY.

ONE CORD	$5.00
TWO CORDS	$9.50
FOUR CORDS	$18.00

PHONE G 8526

P. W. FUEL CO.

NO. 1 LOCAL FIR MILLWOOD
1½ CORDS, $7.00

This wood is also available in 2-foot lengths, suitable for drum furnace or large fireplace.

We Deliver to Sidney and Brentwood Districts

HARKNETT FUEL

PHONE G 2447 237 PANDORA AVENUE

AM NOT FOOLING

All Hand-Picked No. 1 Fir. Never been in water. Good for furnace, fireplace and kitchen. 1 cord $6.75, 3 cords, $11. Semi-dry, 1 cord, $7.70

Good and Clean — Ready for Basement
E 5033

NATIONAL FUEL CO.

ATTENTION

Residents of Brentwood and Sidney Districts. We now deliver No. 1 Fir Millwood to your district daily. We also have 8-foot fir millwood suitable for drum furnaces or large fireplaces.

HARKNETT FUEL

237 PANDORA AVE. G 2447

STOCKS OF HIGH-GRADE ALBERTA and ISLAND COAL ARRIVING DAILY

Place your order NOW, as weather conditions have a tendency to slow up delivery.

KIRK COAL CO. LTD.

"Out dial door"
G 3241 1239 BROAD ST.

BONE DRY WOOD

YARD CLEARANCE SALE

We have a limited supply of bone dry millwood, ideal for furnace, kitchen and fireplace. No rubbish, easy splitting. Immediate delivery.

1 Cord, $7.50—2 Cords, $14

B 4622 G 5524

COFFEE SALES AND SERVICE

COFFEE MAKER REPLACEMENT PARTS for Silex and Cory. Cairo Coffee Shop, 1709 Douglas Street (Opp. H.B.C.)

CHIMNEY SWEEPS

ALEXANDER'S CHIMNEY SERVICE — Calls answered immediately. G 5318

DE LUXE CHIMNEY SERVICE. Licensed and inspected. Repairs of all kinds, immediate service. Phone G 8451. "The cleanest sweeps in town."

ELECTRICIANS

A COMPLETE ELECTRICAL SERVICE. DELTA ELECTRIC. G 1418. H. Tomlinson and K. Dillabaugh. War Vets.

FIXTURES, FIXTURES, FIXTURES. WE specialize in lighting fixtures. Main Electric, 1803 Cook St., phone B 4171

ELECTRIC CONTRACTORS

A COMPLETE WIRING SERVICE. FREE estimates on all types of electrical wiring. Ron Olever Electric. Phone B 2036

HOUSE WIRING — HOUSES REWIRED for ranges, hot water heaters installed. Free estimates. Reasonable prices. Prompt service. Dunn Electric. G 1588.

J. C. UMPHREY — ELECTRICAL CONtractor. Estimates free. G 3192

FLOORING

ARMSTRONG FLOOR TILE AND LINOleum, installed by approved applicators. Free estimates. Home Roofing & Building Products, Ltd., 2000 Government. Phone G 8421.

G. R. BENNELL & CO.
FLOOR LAYERS AND FINISHERS, ARMstrong asphalt, rubber, tile. Sanding and finishing. 1118 Fort Street. B 4021.

SANDING AND FINISHING, OLD floors made like new. Evenings, G 2028.

FLOOR SANDING

A 4-COAT JOB IS A COMPLETE JOB— 12-inch sanding machine makes your floors like glass. G 2361. D. Duncan.

A BETTER JOB AT LOW COST WHEN Modern Home Services sand and finish your floors. Phone G 8832.

BE SATISFIED — HAVE YOUR OAK floors laid, or your old floors sanded and finished by Len Jones & Co. Phones, G 4240, B 8511.

DO YOUR OWN FLOORS AND SAVE — Rent a sander, by day or week. Spray paint outfit, electric floor polishers. Fairfield Hardware. B 0020

FLOORS SANDED AND REFINISHED— Asphalt floor tiles. Free estimates. Capital Floor Co., G 0078, B 0073

FLOOR POLISHERS, ELECTRIC, FOR rent, $1 per day. Green's Appliances. B 0811

VICTORIA FLOOR CO. — ANY TYPE floor sanded at low cost. Immediate service. Free estimate. Phone G 2782.

V. I. HARDWOOD FLOOR CO., 3100 Douglas. Free estimates. G 7314.

FLOORS STAY BEAUTIFUL
WHEN SANDED AND FINISHED BY
BRUCE IRVINE
OF THE B.C. ROOFERS & AGENCIES
718 VIEW Days, B 6823 Nights, G 6804

FLOOR POLISHING

ALL TYPES OF FLOORS EXPERTLY cleaned, waxed and polished by machines. Homes our specialty. Gregg's established 1920. G 5023

GENERAL HOME CLEANERS—ALL GENeral cleaning, paint washing and floor polishing. Free estimates. G 1836. Evening

FLOOR SURFACING

KNIGHT'S FLOOR SURFACING—FLOORS sanded, finished, polished. B 1129

FURNACES

ANYTHING IN FURNACE INSTALLAtions, repairs, tinsmithing. Hugh Neuman. Phone B 4000 or G 3000.

ENGINEER HEATING, VENTILATION, furnace repairs and installations. Kingston Sheet Metal. G 2148

FURNACES REPAIRED AND INSTALLED —Free estimates. Shaw Sheet Metal, 1217 Wharf Street. Phone B 2342

ALF WILLIAMS
FURNACES — REPAIRING, INSTALLAtion, servicing. Tinsmithing. B 9782

McCLARY FURNACES, REPAIRS. AIR conditioning. Model Sheet Metal. B 3816

GENERAL HAULING

GENERAL HAULING—PANDORA TRANSfer—Cinders and fill for sale. Good black soil. Light delivery. B 1022.

GUNSMITHS

SEE DAVE MECREDY FOR EXPERT gun repairs of all types. Now with Robinson's, 1307 Broad St. Phone B 4013.

33 BUSINESS DIRECTORY

KEY CUTTING

KEYS CUT WHILE YOU WAIT. A. R. Johnston, 1161 Vancouver Street.

LAWN MOWERS

A-1 LAWN MOWER SHARPENING — A. R. Johnston, 1171 Vancouver St. General sharpening, mowers, shears, scissors, key-cutting. Phone B 7081. We call for and deliver mowers

J. DAVISON, 1707 GOVERNMENT ST. Lawn mowers, saws, shears sharpened

LOCKSMITHS

ICE SKATES HOLLOW GROUND. Re-Price's Key Shop, 1232 Govt. G 8231

METAL WORK

ISLAND ART METALS
Ornamental Iron Work and Welding
Copper, Brass and Aluminum Repairs
800 Mears Street Phone E 0222

MOVING AND STORAGE

ALERT SERVICE CO.—MOVING, SHIPping, heavy hauling. 720 Broughton Street. Phones E 4101-E 4102.

PLUMBING

ARMY AND NAVY PLUMBERS SUPPLY. Install and repair hot-water tanks, gas water heaters and glass connections. Call Albion 10Y or E 6211 after 5 a.m.

FURNACE, PLUMBING AND HEATING repairs. Your furnace vacuum cleaned at no... Phone G 6211. Thacker & Sons.

PITT & HOLT
PLUMBING — HEATING
FURNACES INSTALLED and REPAIRED
601 Esquimalt Road Phone E 7413

A. P. & B.
PLUMBING, REPAIRS, HEATING—G 4998

ROOFING

ALL WORK GUARANTEED
ASPHALT ROOFING, NEW OR OLD roofs. Reshingles at square cost. Rock-greens, block and tile. Ace-Tex Perfect Philip Carey approved applicators. Workmen fully insured, also gutter work, brick siding and insulation. Easy monthly payments. Call us for a free estimate without obligation.
STEWART & HUDSON
400 Gorge Road Phone B 2171
Nights B 1961

FREE ESTIMATES ON YOUR ROOFING and insulation requirements. Phone G 1477 or E 7966. Guaranteed jobs at minimum prices.

ALL TYPES OF ROOFING
PROMPT SERVICE — FREE ESTIMATES. Twenty years' experience, your guarantee.
BROCK ROBERTSON
2710 Mount Stephen Ave. Phone E 6644

A PERFECT COMBINATION
Genuine Duroid Roofs and Applied by the Genuine Duroid Approved Applicators
HOME ROOFING & BUILDING PRODUCTS, LTD.
2000 Government Street Phone G 8421

ROOFING
20 YEARS' ROOFING EXPERIENCE at Your Service
Advice and Estimates Free
J. N. "JOCK" FINDLAY
B.C. ROOFERS & AGENCIES
Showroom at Tomorrow at 718 View
Materials Available — No Waiting
B 6823 G 7068 Night G 6804

APPROVED BONDED SHINGLE APPLICATOR

Asphalt and Cedar Shingles applied. Available in all colors and designs.
GUTTERS REPAIRED AND RENEWED
Complete line of Hard Wool and Cotton Insulation in rolls at 800 square feet, 418. The Best in guaranteed materials and workmanship.
A FREE ESTIMATE TERMS IF DESIRED

VICTORIA ROOFING & INSULATION CO.

1122 QUADRA STREET B 2331

"Roofing" DOUBLE PROTECTION

Full Guarantee on Genuine Duroid Shingles. Sidney Roofing Approved Applicators

HEAT SEAL INSULATION & ROOFING (V.I.) LTD.

749 BROUGHTON ST. EMPIRE 8321

TAILORING

ALTERATIONS AND REPAIRS, LADIES' suit and coat materials sold by the yard. Jack Pavis, 625 Yates Street.

UPHOLSTERING

ALL REPAIRS AND RECOVERING done by experts. Trim-Line Upholstery, 1808 Government Street, G 3036.

FOR GOOD UPHOLSTERY REPAIRS, chesterfields, cushions refilled, phone James Bay Upholstery. B 4115

VACUUM REPAIRS

ALL ELECTRIC VACUUM CLEANERS repaired. Parts all makes. Brushes rebristled, wheels, switches, hose, belts, motors reconditioned. Call G 3117. 801 Fort

WINDOW CLEANING

A CLEANING BY MOIGNE BOND Service gives you shining windows, floors, paintwork at new cost. G 8562

34 PROFESSIONAL DIRECTORY

ACCOUNTANTS

CAPITAL BOOKKEEPING SERVICE — 1115 Langley Street. Public accountants, audits, income tax. Bookkeeping systems installed, E 6251, evenings, G 2892.

APPRAISER

G. A. OKELL, INDEPENDENT APPRAISer, fire and automobile insurance written. 1011 Government St. E 4632.

BOOKKEEPING

EXPERIENCED ACCOUNTANT WILL INstall or improve bookkeeping system, complete or part service. Small business a specialty. Phone E 8072.

CHIROPRACTORS

JOHN M. STURDY
Specific Chiropractor — Neurocalometer
Precision X-Ray Laboratory
1122 Blanshard St. Phone B 8034

DRAUGHTING

C. N. GORE
HOME PLANNING SERVICE

Residential, Apartments, Store Buildings, Alterations
MECHANICAL AND INDUSTRIAL DRAUGHTING
314 CENTRAL BUILDING B 6033

MASSEURS

E. G. SIMPSON, MASSAGE AND ELECtric treatment. G 6376

NATUROPATHIC PHYSICIANS

ELLIS BALLSOR, REGISTERED AND licensed dietetic, electrical and manipulative treatments. Union Bldg. E 6642.

OSTEOPATHIC PHYSICIANS

DR. VERNON E. TAYLOR, REGISTERED and licensed. 601-7-8 Jones Block, 722 Fort Street. Phone Empire 7622

PATENT ATTORNEYS

MARKS & CLARK, Patent Attorneys, 604 Bank of Toronto Building, Victoria

PHYSIOTHERAPY

ESTELLA M. KELLY — SHORT WAVE massage, irrigations. B 4141. 613 View

STENOGRAPHERS

PUBLIC STENOGRAPHER, 608 KRESGE Building. Phone E 3456.

38 GARDENS AND SUPPLIES

A GARDEN ROTARY PLOUGHED THE day you phone. Frend Glass. G 1200

BEAT HIGH LIVING COSTS — PLANT plenty fruit trees. Big stock on dwarf Apples, peaches, plums, pears, nuts, berries. Also shrubs, perennials, etc. Jennings's Nursery, 7701 Ruby. Albion 167Y daily except Sundays.

DRY HEN MANURE—5 SACKS, $3.75, 10 sacks, $6.15, delivered. Phone G 9081

FOR QUICK SALE—A LIMITED AMOUNT of rock fill, $1.35 a yard, delivered; also blasted rock for walls and rockeries, $2.00 a yard, delivered; top soil, dirt and clay fill. Trace, G 1035.

FLOWERS OF SPRING CABBAGE FOR transplanting, 35c per doz. Apply 2100 Florence Street after 6 o'clock

A COMPLETE TREE SERVICE

Scientific Pruning and Spraying
Dangerous Trees Removed—Cut Up

CHARLES A. COWIE

FORMERLY COWIE & HICKS

B 1676 — Evenings: B 2065

38 GARDENS AND SUPPLIES

LAWNS—NOW IS THE TIME TO CONstruct your lawn. Call G 6846 for...

TYRRELL'S SHRUBBERY, 797 FORT ST. Bargains in nursery stock. E 0618

WANTED — ORDERS FOR HOLLY wreaths in quantities, wholesale. Box 627 Colonist

LANDSCAPE GARDENING

ROCK GARDENS, POOLS, PATIOS, ETC.
DESIGNED and CONSTRUCTED
CONSULTATION SERVICE

S. EDWARDS

FERN MALA
Horticulturist and Landscape Architect
PHONE E 6300

SOIL — SOIL — SOIL

Buy Coldstream Soil, the Best Soil. The Only Clean Soil — No Weeds
The Best by Test
E 8098 - E 6178 $3.00 Per Yard, Delivered
Just Rake and Plant

40 FOR SALE—MISCELLANEOUS

40A BUILDING MATERIALS

A NEW JAEGER CEMENT MACHINE for rent, with wheelbarrow. Phone E 2500. 2334 Harriet Road

CLAY FILLING, ROAD GRAVEL, washed gravel, new and used lumber. E 6014

CEMENT MIXER FOR RENT, WITH rubber-tired wheelbarrow. 180 Battleford. [illegible]

CONCRETE MIXERS, BARROW $1 DAY. Screw jacks 25c. Rollers. G 2790

FOR MODERN CONSTRUCTION USE concrete and pumice scoria blocks for every architectural requirement. Inquire Victoria Concrete, Ltd. Devonshire Road. B 6812.

GRAVEL FOR DRIVEWAYS, ROADS and fills, $1.00 yard and up, three and four-yard loads. Phone Belmont 133 W.

OAK LIME CO., ATKINS ROAD. LANDlord, will refill your empty barrels at $2.25 a barrel at the plant. Bring your empties

SEVERAL THOUSAND FEET THREE and four-inch unused removed flooring. Excellent condition. Apply A. M. Mundie, R.R. 1, Royal Oak, West Saanich Road

•LUMBER — ROUGH OR DRESSED
ANY AMOUNT — SPECIALS
1x6"-8"-10" fir shiplap, 1x3"-4"-P"-8"-1P and 12" boards $48. Half-60 shims P. 2"-10" suitable for manufacturing fruit or vegetable boxes. Good grade and very reasonable. 2x7'-4"-6"-8"-10'-12' $48. All lengths 4x6" fir rough 4x6" cedar, $48 and rough 8x8" cedar rough.
SPECIAL RATES TO CONTRACTORS OR VOLUME BUYERS
We can also supply 2x4"-6"-8" and 10" rough from 4 to 24' lengths. 1x4"-6"-8" and 10" rough boards. Also small timbers and lumber of other sizes on short notice.
LANGFORD LUMBER CO.
160 Tegan Avenue
Yard: Johnston Street, east of Victoria West Park
Phones: Day B 2240 Evenings, B 4734

HOME BUILDERS' SUPPLIES CLEARANCE SPECIALS

Odd lots of Plywood Cuttings, very useful for hobbies, farmwork, etc., assortment of sizes packed in bundles and very reasonably priced from 45c to 75c per bundle. No. 2 Mouldings, such as quarter round, cove, etc.; lots of good material could be selected and used from here; also useful for garden stakes, etc. Clearing at 65% of regular price. 1x4 Kiln-Dried Flooring, low grade but would make a good floor by picking over and cutting out defects. Priced at $4.30 per 100 sq. ft. Hard-Tempered Brown Masonite, ⅛-in. thick, a superfine hardboard, can be used for exterior display signs in place of metal, exterior sheathing, kitchen and bathroom floors or for floors in rumpus room. All 4x8 sheets, and while the supply lasts, clearing at 60% of regular price.

INSULATION

Have you read about the coal miners seeking more pay? Could mean increased fuel costs—but no increase in insulation costs. Still your best bet. Plenty of cold weather ahead. Save dollars now by installing our guaranteed insulation. Do the job yourself any evening.

Zonolite Loose-Fill Insulation—Simply pour these golden, soil granules of warmth into any attic or walls. Packed in large sacks that still sell for $1.25. Square foot of coverage 3 in. thick for only 3½c.

Rockwool Insulation, 3 in. thick, paper backed. Easy to apply in walls or ceilings. Carton 80 sq. ft., $4.23. Order yours today.

WALLBOARDS

Cellboard, 4'x8' sheets	80c
Welterweight, 4'x8' sheets	$1.28
Kenmore, 4'x8' sheets	$1.44
Gyproc, 4'x8' sheets	$1.02
Ten-Test, 4'x8' sheets	$3.33
P.T. Hardboard, 4'x8' sheets	$3.50
Tempered Masonite, 4'x8' sheets	$4.44
Block Masonite, 4'x8' sheets	$4.38
Masonite Tempertile, 4'x8' sheets	$3.66
Lustertile, 4'x8' sheets	$18.00
Arborite, 4'x8' sheets	$21.00
¼" Plywood, 4'x8' sheets	$3.84
⅜" Plywood, 4x8 sheets	$1.00
⅜" Plywood, 4'x8' sheets	$6.40
⅝" Plywood, 4'x8' sheets	$9.00

LUMBER SPECIALS

2x8 Dressed, all 8' and 7' long, best grade and all very useful for framing in basement, chicken houses, woodsheds, etc.
8' lengths for 4c each
7' lengths for 7c each

1x6 Common Tongue and Groove for lining in chicken houses, outbuildings, basements, etc. No. 4 Grade, per 100 ft., $5.75; per 1,000 feet, $52. Cedar Shingles, mill run, No. 3 and better, per 1,000 ft., $32. Cedar shiplap, No. 4 grade, per 1,000 ft., $30.

PLAN BOOKS—A large variety here for your selection. Choose your plan and obtain blueprints ready for next summer's building. We will gladly estimate your requirements.

See us for Cement, Sand and Gravel, Brick, Drain Tile and a full line of Builders' Supplies. How's your roof? Let us give you a free estimate on a guaranteed asphalt roof, new or old work. Let us replace those leaky gutters. All work estimated in advance. Deal with the old established firm. Experienced workmen, all fully insured. Easy monthly payments if desired.

Consult us on any of your building problems. We have a trained, experienced and courteous staff and we make it our business to know building supplies and how to save you money.

STEWART & HUDSON, LTD.

GORGE ROAD, OFF GOVERNMENT ST.
Two Phones: E 2171 or B 2172

A complete line of lumber and building supplies. Floor sanders, edgers and polishers for rent. Free estimate on your ROOFING job.

SIDNEY LUMBER LIMITED

Paint and Builders' Supply Headquarters
2333 GOVERNMENT ST. PHONE E 2187

40B CLOTHING, FURS, SHOES, ETC.

A GENTLEMAN'S FINE CHINCHILLA coat, size 40, reasonable. E 7363.

BLACK SEAL COAT, SIZE 20, GOOD condition. Beautiful silver fox fur new. Phone G 6324, from 3 to 7 p.m.

EXPERT UPHOLSTERY WORK, REpairs, rebuilding and recovering. Dunphy Upholstery, 936 Johnson St. E 1122.

FULL-LENGTH RUSSIAN SQUIRREL coat, almost new. Phone E 2281, evenings.

GENTLEMAN'S TUXEDO, TALL FIGURE, perfect condition; reasonably priced. E 4846.

LADY'S SHORT UNLINED COON COAT, wild skins, cheap. E 6660

LADY'S GREY COAT, LINED WITH PERsian lamb, $30. Size 12. Phone E 5377

LADY'S DRESSES FOR SALE — GOOD condition, like new. Size 16. E 5330.

40D FURNITURE

AT LEADBETTER'S, 780 JOHNSON ST., one store off Douglas St. Seeing is believing on our sensational bargains in Chesterfield suites, dinette suites, bedroom suites, dressers and beds, and many more articles. Free delivery. Phone G 4404.

ALL CHESTERFIELDS AND CHAIRS recovered. Leatherette and plastics a specialty. Island Furniture and Upholstery House, 712 Humboldt Street. Phone E 2221.

ANTIQUES FOR SALE—CHIPPENDALE Sheraton. Vancouver B.C. Phone Cedar 2278.

40 FOR SALE—MISCELLANEOUS

BLUE 9x12 WILTON BROADLOOM IN excellent condition, $77.00; also 27" [illegible] cleaned, repaired, altered. Upholstered furniture cleaned. Carpeteria Company, 1113 Vancouver Street. E 2661.

CHEST OF DRAWERS, OAK, $17.50; 4'6" metal bed, spring and mattress, $18.00; cottonwood inlaid table, $20; occasional chairs, $12.00; 6-piece dining-room suite, $47.00
SEED'S FURNITURE
1111 Fort Street Phone E 0622

CHESTERFIELDS MODERNIZED AND recovered. Free estimates. Hagel's Chesterfield House, 536 Johnson. G 3042.

GORDON'S RETAIL WAREHOUSE—919 Pandora. Lots of office desks and chairs for sale.

MAHOGANY VICTORIAN ROCKER — Phone E 6822.

PERSIAN RUG — ROYAL BAROUK, 9 x 12. Perfect condition. Phone E 6559

SOLID WALNUT NINE-PIECE DININGroom suite, solid mahogany four-piece bedroom suite; Loyalist maple five-piece bedroom suite, two blue British India various, 9 x 12, and other furniture, in a good home, used only two months. May be seen any day until 7 p.m. 3721 Burdick Avenue

SELLING EIGHT-PIECE DINING-ROOM suite, two-piece Chesterfield, other furniture. All good. 2822 Prior Street.

SIX-PIECE DINETTE SUITE, NEW CONdition. E 2476 from noon on

THREE BEDROOM SUITES, WALNUT finish, spring-filled mattresses and springs, like new, per suite, $100. B 2836

TWO OAK TABLES AND OAK FILING cabinet for sale. B 4314

VICTORIA CARPET AND FURNITURE cleaning. E 3834

WALNUT BEDROOM SUITE WITH S.F. mattress. E 8042

WINE CHESTERFIELD, WITH CHAIRS, like new. 1448 Taunton, after 6.

One Gurney 4-hole electric stove, table top. Like new.
One dining-room suite, 8 pieces (mahogany). Used only a few times.
RCA Cabinette radio and record player in beautiful condition.
Garden tools: wheelbarrow, lawn mower and other small garden tools.
Can be seen at 335 Linden Ave. G 3838

1 LEATHER CHESTERFIELD, 2 LEATHER tud chairs, 1 large wardrobe and chest of drawers. Call 914 Cook Street, between 7 p.m. and 9 p.m.

VALUES UNLIMITED AT THE STANDARD'S JANUARY CLEARANCE

On the Top Floor You'll Find Dozens of Bargains in Fine BEDROOM SUITES!

SMART FOUR-PIECE SUITE in walnut, and outstanding value ... $139.50

FOUR-PIECE WALNUT SUITE, with wing mirror and drop-centre ... $164.00

COLONIAL-STYLE MAHOGANY SUITE—A clear saving of $74 when you buy this for ... $239.00

MODERN-STYLE WALNUT SUITE, with wing mirror and glass top, drop-centre vanity. Four pieces ... $249.00

See these and the many other fine values in bedroom suites on display now at

STANDARD FURNITURE COMPANY

RIGHT THROUGH, YATES TO VIEW

Mc & Mc

ODDS AND ENDS CLEARANCE

Chesterfields, Bedroom Suites, Easy Chairs, Lamps

Just the piece you have been waiting for at 1/4 BARGAIN price.

YOU SAVE AS YOU BUY AT Mc & Mc

McLENNAN, McFEELY & PRIOR LIMITED

1400 GOVERNMENT ST. PHONE G 1111

AT MACK AND TOMMY'S

Almost new three-piece tud-style Chesterfield in hard-wearing velour cover, $153.

A De Laval Cream Separator, No. 15 size, late model and in new condition, $50.

A six-piece oak Dining Table and Chairs, "old fashioned" but in perfect repair and finish, $29.50. Large-sized all-metal drop-side baby's Crib with new mattress, $19.50.

¾-Size part-panel enamel Bed with cable spring and "better kind" felt mattress, $36.50

AND WE DO NEED USED FURNITURE

HOLMAN AND CANNON USED FURNITURE

721 JOHNSON STREET B 3016

FEATURE FURNITURE

VERY NICE MAHOGANY SMALL WARDrobe. Full-size bevel plated glass mirror. Drawer at bottom ... $59.00

Hollywood twin beds. Spring-filled mattresses ... $90.00

Very good mahogany dresser, with large-size bevel plated mirror ... $57.50

Cheap for quick sale. Studio lounge ... $22.50

HUB FURNITURE COMPANY

713-719 JOHNSON ST. PHONE G 0425
Manager, B. Louis

JANUARY FURNITURE CLEARANCE

4 only MAPLE WALL BRACKETS, reg. 12.00 and 16.50, for 10.00 and 17.00
3 only BEDROOM ARM CHAIRS, reg. 28.50, for 19.00
3 only UNPAINTED CUPBOARDS, reg. 16.50, for 4.50
4 only CLOTHES HAMPERS, triangular type, reg. 11.95, for 8.95
3 only WALNUT NIGHT TABLES, with drawer and cupboard, reg. 16.75, for 14.65
2 only DROP-SIDE or PULL-OUT COUCHES, reg. 24.00, for 21.50
3 only STUDIO COUCHES, reg. 60.00, for 39.50

HOME FURNITURE CO.

825 FORT ST. (Above Blanshard St.) B 6138

SPECIALS IN USED FURNITURE

2-Piece Wine and Sand Crushed Mohair Chesterfield	89.50
6-Piece Walnut Bedroom Suite, S.F. mattress	139.50
6-Piece Natural Finish Dinette Suite	67.50
Occasional Chair, solid walnut arms	15.00
7'7" x 10' Wilton Carpet	49.50

HOLLAND BROS. & CO.

804 FORT ST. E 0671

AMBASSADOR HOME SERVICE

CHESTERFIELDS — CHAIRS — RUGS Cleaned in your own home. All work guaranteed. Ready for use the same day. Our special formula
CLEANS — DISINFECTS — DEMOTHS
For Estimates Call E 0020
Inquiries up to 12 Miles Invited

40E MUSICAL INSTRUMENTS

CAVE PIANO STORE FOR GUARANteed reconditioned pianos. 763 View. G 3813.

FLUTE, BOEHM SYSTEM, CONCERT, wood, 430. 413 Walter. B 5048

[illegible] tion. Phone B 6888.

ONE SET OF DRUMS—PHONE G 3843.

PIANO ACCORDION, 120-BASS, NEW cost $300, sacrifice $185. Call after 6 p.m. G 6058

RENT A PIANO FOR SIX MONTHS and apply the rent on the purchase price if desired. Reconditioned and guaranteed. Fletcher Bros., 1130 Douglas St. Phone G 7100

R.C.A. PORTABLE GRAMOPHONE, $74. Old Esquimalt Road

STEEL-EDGED A.E.C. LAMINATED 7-ft. skis, complete with cables, steel poles. All in excellent condition. $15. B 8808.

STEINHARDT PIANO, $150. B 1379 AFTER 5.

TO LOVERS OF FINE MUSIC—ARE YOU interested in reproducing 100 per cent more music from your present record collection. High Fidelity is the answer. Explanation without obligation. Coast Electronics Ltd., 1407 Store Street, E 3544

UPRIGHT PIANO, $125. 48 DOCK Street. G 4313

WANTED—USED PIANO, SMALL PREferred. E 7410

40F RADIO AND REPAIRS

ALLOW US TO RECONCERT AND modernize your present RADIO and RECORD PLAYING equipment. Guaranteed results, estimates and explanations gladly supplied. COAST ELECTRONICS LTD., 1407 Store Street. E 3544

ARE YOU INTERESTED IN AN ELECTRONIC GARAGE DOOR MECHANism, fully automatic? We will be glad to give you full details on request.—COAST ELECTRONICS, LTD., 1407 Store Street, E 3544

ALL RADIOS REPAIRED — EFFICIENT and prompt. Guaranteed—Call G 3113

EXPERT RADIO REPAIRS - MEMBER N.B.T. Aaronson's, 849 Johnson. G 1722

FOR COMPLETE SATISFACTION AND guaranteed workmanship, send your repairs to The T. Eaton Co. Ltd. (B.C.), specialists in radio services and members of A.R.T. of B.C. Phone E 4141. 811 View St.

FOR SALE—WESTINGHOUSE MANTEL radio, new, $35. B 4414

JUNCTION RADIO — REPAIRS BY expert technicians. Quick service. B 1822

KENT'S LTD.—EXPERT RADIO SERVice by skilled technicians and most modern testing equipment. Pick up and deliver. Phone E 7104. 745 Fort Street

ONE ONLY MARCONI AUTOMATIC RAdio like new, adaptable to 1946-47-48 Ford, Monarch or Mercury. J. M. Wood Motors, Parts Department, 1061 Yates. G 7190

RADIO RECORD PLAYER ATTACHment, $16. B 0884

VICTOR RADIO PHONOGRAPH TABLE model, $65. Mr. Knox. 70 Menzies St.

RADIO AND APPLIANCE REPAIRS

B.C.R. and AGENCIES

719 VIEW STREET
Expert Workmanship
48-HOUR SERVICE
We Pick Up and Deliver
B 6823 - G 4114

McLENNAN, McFEELY & PRIOR, LTD.

BRITISH COLUMBIA DISTRIBUTORS
SALES AND SERVICE
FOR STEWART WARNER RADIO
1400 GOVERNMENT STREET
G 1111

40G REFRIGERATION SALES AND SERVICE

PROMPT, EXPERT REFRIGERATION service on all makes, commercial and domestic.
Specialty: Installation combination deep-freeze and home refrigerator. Free estimates.
OIL CAMPBELL, 850 Montreal St. G 1838

REFRIGERATION SERVICE AND INstallation. Bitson, 2343 Torquay Drive. Albion 83Y

AUTHORIZED FRIGIDAIRE SERVICE

By Factory Trained Experts—Quality Workmanship—Genuine Factory Parts

McLENNAN, McFEELY & PRIOR

Phone G 1111—Ask for Service Department

40H BICYCLES AND MOTORCYCLES

STOP
AT MOTORCYCLE SALES AND SEE the largest selection of new and used motorcycles ever offered for sale in Victoria. Our prices are the lowest. We deal quality merchandise guaranteed to satisfy. Our modern equipment, factory-trained mechanics, parts and accessories for all makes ensure you a better repair job at reasonable rates.
Save Less and Pay Less at
MOTORCYCLE SALES
3047 Douglas Street

BICYCLES — ALL SIZES. REPAIRS. Work guaranteed. Aaronson's, 800 Johnson Street.

EVERYTHING IN BICYCLES, ACCESsories at Harris' Cycle

EVERYTHING IN BICYCLE REPAIRS — Bernard, Lt., 1610 Douglas St. G 0012.

BICYCLES
GOOD SELECTION OF NEW AND used machines. Convenient terms arranged.
Bicycle Repairs and Accessories
ROBINSON'S
1307 Broad Street Phone B 3012

GO TO HARRIS' CYCLE FOR NEW Raleigh and C.C.M.'s

H.B.C. POWER CYCLE (AUTOCYCLE), good condition, Bosch magneto, twin dynamos, cheap transportation, $125. 483 Constance Avenue (at rear)

HARRIS OFFERS NEW THREE-SPEED bicycles

IS HARRIS' CYCLE STORE YOU WILL find tricycles and wagons

JUMP AT YOUR CHANCE TODAY—AND buy your new bicycle, tricycles, wagons, etc., at HARRIS' CYCLE, 756 Fort Street (next to Bays)

LADY'S ROYAL FLIER BICYCLE, COLOR pale green and cream, balloon tires, perfect condition, almost new. What offers? G 4068

LADY'S BICYCLE, $30. MAN'S BICYCLE, $40, in excellent condition. Sgt. Taylor, Hut 18, Macaulay Camp

MOTOR SCOOTER IN A-1 CONDITION. Terms to suit you. R. Shanks & Sons, 801 Fort Street.

OWN YOUR OWN TRANSPORTATION system. The new Indian "Arrow" and "Scout" are now on display at our showroom. 1947 used machines at new low prices. R. Shanks & Sons, 801 Fort Street.

PHILLIPS BICYCLE, IN PERFECT RUNning order, $30. Phone B 1723

1948 INDIAN CHIEF "74," COMPLETE with sidecar, windscreen, triple driving lights and extras; list price $1,250. Smilin' Ben's price $860

1942 HARLEY 45, LOTS OF EXTRAS, reasonably priced. Cash or terms. G 7414

1942 HARLEY-DAVIDSON, EXCELlent condition. Phone E 8342

BROOKLANDS MOTORCYCLE WORKS

807 FORT ST.

1946 Harley-Davidson	$525.00
1948 Sunbeam (shaft drive)	890.00
1949 Ariel Twin	795.00
1947 Ariel De Luxe	545.00
1946 Ariel Red Hunter	525.00
1946 Ariel Red Hunter	495.00
1949 Ariel De Luxe	595.00

Others to Choose From
ALL GUARANTEED

"THE RELIABLE FIRM"

Reg Shanks E 0000 Pop Shanks

40 FOR SALE—MISCELLANEOUS

40L STOVES AND RANGES

ALL TYPES OIL BURNERS SOLD [illegible] connected and hooked up. Copper coils, hot water tanks and accessories. Auto-pulse pump and or ten-story (oil drums). Eagle oil burners. B 3023. 1010 Dunsmuir Street

ABSOLUTELY THE BEST — OIL BURNer service, all ranges, wicks and pot burners installed. Copper coils for all stoves. Phone B 3842. 1111 Esquimalt Rd. A. E. Bowder Oil Burners

ASK FOR STOVES AND HEATERS— Reworked, burners installed and repaired. Stoves repaired.
601 JOHNSON ST. PHONE G 5133

A B.C. OIL BURNERS, $42.50, PLUS installation. Oil supplies available. Ron Glover, oil burner sales and service. Phone B 3936.

A COAL AND WOOD CIRCULATING heater. Excellent condition, $25 or nearest offer. Phone B 7366

AN EMPIRE WOOD AND COAL RANGE used four months. Apply 170 Island Highway

COLEMAN GAS HEATER. PHONE B 2753

DRUM HEATERS MADE OF HEAVY plate, smokeless door. E 8233

ELECTRIC RANGE, WHITE AND GREY enamel, high oven and warming oven. Phone Albion 190Y.

EMPIRE WOOD, COAL STOVE, WHITE enamel, like new. B 8734. 630½ Bolz

ELECTRIC RANGE, APARTMENT SIZE. Terms. Green's Appliances. B 0051.

ELECTRIC OVENETTE, COST $20, USED one month. Sell for $10. G 6461

FINLAY CREAM ENAMEL SIX-HOLE coal and wood range. Upper warming closet and water jacket. Like new. G 8149

FAWCETT MATPAIR COAL AND WOOD range. Almost new. E 8794.

GAS RANGE, PRACTICALLY NEW. 1336 Esquimalt Road, side entrance

LARGE BEACH DE LUXE RANGE, ALSO oil heaters, large and small. E 3923

NEARLY NEW WHITE ENAMEL PIPEless "White Star" gas range, four burner, oven, etc. Phone [illegible] G 8418

OIL GUARANTEED
ONE ONLY, FAWCETT OIL SPACE heater with guaranteed oil contract. B.C. Hardware, 734 Fort St.

RANGES REPAIRED AND CONNECTED. Sawdust burners installed. Phone B 1892. Reid

ROYAL STOVE, NEW CONDITION; REAsonable. B 1200

SMALL IVORY ENAMEL-FRONT RANGE, $20.00; walnut dining suite, $37.50. Carter's Stove Store, 830 Fort St. E 7812

WICK-TYPE OIL BURNER INSTALLED in Fawcett "Corvette" range, white enamel, black trim, red handles, splendid condition. Also oil circulating heater, like new. With barrel, stand and piping. 3116 Earl Grey Street.

WHITE ENAMEL BEACH RANGE, Queen oil burner installed, complete with oil contract. Phone B 7094.

SOUTHALL STOVE CO.
Sawdust Burners
Stove and Furnace Repairs—Boilers
Coal Stokers—Oil Burners
646 Cormorant Street Victoria, B.C.

1 ONLY — NEW HIGH SHELF FOR model 10387 Clare Jewel range. Phone B 6100

1 FAWCETT OIL HEATER WITH 60 gallons of oil and contract, $100 or offer. Phone B 2856

1 QUEEN OIL BURNER COMPLETE with contract. Phone B 4677.

SAVE $85.00 ONE ONLY

HERE'S WHAT YOU GET
1—A Brand "De Luxe" Wood and Coal Range.
2—Equipped with warming oven and spacious enameled oven.
3—All linings, waterfront, etc.
4—4-burner model, finished in sparkling white and black enamel.

AND SELLING FOR ONLY
$119.50

OUT OF THE HIGH RENT DISTRICT . . . YOU SAVE
"Where the Customers Send Their Friends"

VOGUE FURNITURE HOUSE

800 YATES STREET PHONE G 3111

FURNACES

Complete With Hot-Air Pipes and Registers $100 and Up
Can be installed 7 to 8 days. Guaranteed not to smoke. Also repair work.
PHONE B 5314 or G 5377

40M MACHINERY

LATHES, MILLING MACHINES, DRILLS, shapers, planers, etc. Marathon Machinery Co., 3045 Commercial Drive, Vancouver

NEW 10" DELTA TABLE SAW, COMplete with stand and 1-h.p. motor. $235. Phone E 4120 or B 6444

ONE-MAN CHAIN SAW FOR SALE — Phone B 6843

PORTABLE SAWMILL, THREE-BUNK carriage, new assembly V-8 engine, 6ft T-bell drive, $1,800 complete. Old Allis-Chalmers "cat," $410. Small edger with Jeep engine, $300. I.E.L. chain saw, Model P 90, $250. Ball-bearing roller, $4. All guaranteed A-1 condition. Days, B 3114 [illegible]

SULLIVAN 105 COMPRESSOR, 2 GUNS, 1 breaker, hose, steel, 400 drills, outfit complete. $2,500. G 9063

I.E.L. POWER CHAIN SAWS

FEATURING THE PIONEER ONE-MAN CHAIN SAW
Cutting up to 30 ins.; weight 38 lbs.; 4 H.P.
Priced From $280 Complete
Also Two-Man Saws—Models "M" and "O"

IRA BECKER & SON

Vancouver Island and B.C. Coast Distributors
VICTORIA AGENCY, 2310 CAREY ROAD
PHONE G 8071

McCULLOCH POWER CHAIN SAW

POWER UNIT WEIGHS ONLY 36 LBS.
Handles 30 In. to 4-Ft. Blades With 5 B.P.
No Setting of Chain Required. Crosscuts or Rips
AUTOMATIC CLUTCH, KICKPROOF STARTER AND 360° SWIVEL ON BAR
For Use by One or Two Men.
Priced From $440 to $485 With Any Blade
— IMMEDIATE DELIVERY —

GLADWELL MOTORS, LTD.

Mercury—Meteor—Lincoln Dealer
YATES at VANCOUVER B 3111

HORNET

POWER SAWS
New Models Now In Stock
$261 TO $430
Weight From 30 lbs. and Up
B.C. ROOFERS
718 View Street Phone B 6823
LAWN MOWER HOSPITAL
612 Cormorant Street Phone B 2822

GULF DISTRIBUTORS LTD.

HAYES · LAWRENCE
LOGGING TRUCKS AND WINCHES
Sales · Parts · Service
HAVEN STREET, NANAIMO, B.C.
Phone 1769

40O FARM IMPLEMENTS

ONE GIBSON TRACTOR, 1946 MODEL, as new. 2536 Bridge Street

40X MISCELLANEOUS

A BETTER CHANCE FOR TOOLS, ETC. at Jack's, 1431 Broad Street. A beautiful mandolin and case ... $18.50. A seal-brown auto passing lamp ... $4.50. A pair Indian sweaters. Each ... $6.00. Skates and boots, etc., snow shoes, sleighs

A SEWING MACHINES FOR DELIVERY IN 30 days; cash registers and credit registers. Immediate shipment; dictation machines, VIKI record and postindex visible index systems, payroll systems. J. R. Piper Business Systems, 843 Yates Street. E 0881.

DUCK GUANO
APPLY NOW AND RAINS AND MELTing snow will carry nutritious elements into the soil for Spring growth. Duck Farm, Sidney 180.

AXMINSTER W4T8 BEAUTIES (made in England), only $7.50 [illegible]

40 FOR SALE—MISCELLANEOUS

A.B.C., BEATTY, CONNOR, EASY, Maytag. Wringer repairs a specialty. Wringer rolls in stock. Taylor & Co., 828 Fort

ALL ELECTRIC APPLIANCES REPAIRED. Efficient and prompt guaranteed service. Vacuum cleaners all makes all models. Barrette. G 3113

APPLES—NORTHERN SPY, WAGNER, $1.50 box. Bring own containers. Holland, Box 1031, R.R. 3, Glanford Ave. Colquitz 137X.

ALL MAKES SEWING MACHINES REpaired. Parts, needles, oil. Taylor & Co., 828 Fort

ATTENTION — SINGER PORTABLE electric sewing machines for rent. Taylor & Co., 828 Fort Street. G 3031

ARTISTS' SUPPLIES, TEXTILE PAINTS, framing. Williamson's Photo and Art Store, 468 Fort Street

ALEXANDER ALWAYS BEST FOR TOP soil, manure, clay fill. E 1774

AT ONCE — RUBBER STAMPS FROM DIGGON'S

A BIG DOUBLE LOAD MANURE SOIL, rock, cinders. Delivered. G 0404

A B.C. FLOOR MODEL IRONER, LIKE new. Phone E 4066 after 6.

BEATTY WASHING MACHINES, "CLARE Jewel" coal and wood ranges. Stickle's Hillside Hardware, Hillside and Quadra; B 8231. Stickle's Esquimalt Hardware, 1237 Esquimalt, E 1730

BRIGGS & STRATTON AIR-COOLED motor, $30; car heater, $10; trailer hitch for truck, $15; three 6.00x16 tires, 1 tube, $15. 2901 Avebury

BOOMING DISHES, EXCELLENT butcher knife and steel brand new steamer, cut glass pitcher, ivory handled knives, aluminum pans. Phone G 0187

BLUE SUNSHINE STROLLER, GOOD condition, $15. 630 Cook Street. J. Burchure

BARGAIN—USED ROYAL VAC CLEANer with attachments in good order. Taylor & Co., 828 Fort Street

BAR BELL SET, 160 LBS., COMPLETE with instructions, $20. B 4170

BOB SPRING, P.B.W., $10. PHONE E 8831

BENDIX AUTOMATIC WASHER, TWO months old, $232. 3410 Bethune Ave.

CAR RADIOS, $19.75; PORTABLE BATtery radios with batteries, $31.50; generator lights, $2.75; record players, $13.50; electric radios, $14.70; new tire chains, $1.75; long electric pumps, 75c; Stewart-Warner speedometers, $4.75; long white sidewalls, 50c a pair; outer bicycle tires, like new, $1.35; inner tubes, like new, 75c. Aaronson's, 685 Johnson St., opposite Red Cross Workshop.

CASH REGISTER AND ADDING MAchines—special bargains, also repairs. Owen & Richardson, 2344 Government. Phone B 9313

CONSOLE ELECTRIC SINGER SEWING machine with bench. A1 condition. Trade treadle Singer as part payment. Taylor & Co., 828 Fort.

CARPENTER'S TOOLS FOR SALE. 3047 Trillium Road, call Saturdays and Sunday.

COMPUTOGRAM TOLEDO SPRINGLESS scales, like new, weigh to 30 pounds. B 2384

CIRCULATING GAS HEATER, $100; trailer, $15. 2571 Cedar Hill Road. Phone B 7634.

CARL ZEISS BINOCULARS, IN LEATHER case, perfect condition. What offers? Cobble Hill 47R3

COMPLETE LABOR EUREKA VACUUM cleaner, used three months, $80. B 1231.

CAPE POTATO PEELER, CAPE OALTANized sinks. B 4414

COMPLETE SET OF HANDYMAN TOOLS, in box or separate. G 7411.

DEMONSTRATOR VACUUM CLEANER, complete with attachments, $69.50. Taylor & Co., 828 Fort Street

ELECTRIC DISHWASHER, RADIO, banjo-uke, gent's suit, 36-38, shoes, shirts, good clothing, tires, cutlery. G 1678.

ENGLISH BICYCLE, HUB BRAKES; boots, tube skates, size 10. 703 Hillside

ELECTRIC HOT-WATER RADIATOR, slightly used, 1ping lot. Suitable for one room. G 3047

ELECTRIC MOTOR (USED) FOR SEWing machine, guaranteed. Taylor & Co., 828 Fort Street

ELECTRIC REFRIGERATOR IN EXCELlent condition. B 4714. 9 to 6 p.m.

FINE CABINETS IN YOUR KITCHEN or clearoom. Needn't be wishful waiting. We will build them or help you build your own. George McIntosh, 1809 Government Street. G 0951.

FOR SALE—GOLD COIN, 1887 TWO-pound piece. This coin is the largest of a set of three, the set sold in London, England, for $84. What offers? Box 1880, Colonist

FOR SALE—16-MM. MOVIE PROJECTOR, new condition. Will sell for less than half price. Seen at 300. Call evenings between 7 and 8. 946 Yates Street

FOR SALE — A PAIR OF MAN'S C.C.M. ice skates, size 10½. B 0343, 427 Hillside Avenue

FOR SALE — ONE 220 SINGLE PHASE electric welder, new, $175. Apply at British Welders. E 2913

FURNACE, NEW — INSTALLED IF DEsired, easy terms on budget plan. B 6601

FOR SALE—410 SHOTGUN, GOOD CONdition. Phone Breting 40G

FOUR-HOLE ICE CREAM CABINET— Good condition, reasonable. E 3733

FOR SALE—CEDAR POSTS, 30C EACH, delivered. Phone Keating 7T

GERMAN LUGER, 9 MM., GOOD CONDItion, $45, or trade. Box 3675, Colonist

G.E. USED WASHING MACHINE. Colquitz 223M

GIRL'S BLACK ICE SKATES, SIZE 6, good condition; $4.00. B 7663

KEYS CUT WHILE YOU WAIT. A. R. Johnston, 1161 Vancouver Street

KITCHEN CLOCKS, $9.50 — B. D. MAINwaring & Co.

LEAVING TOWN, MUST SELL NEW G.M. Frigidaire, 8.1 cubic feet, $300.00. Phone Belmont 168R.

LARGE ENAMEL CRIB, SPRING AND mattress, good condition, $10. L. A. Squires, 326 Beachwood Avenue. B 2360

MATCHED SET GOLF CLUBS—8 IRONS, 4 woods. B 5482

ONE-ROOM CABIN, 12 x 18, SPLENDID condition throughout. Lined with 3-ply, wired for electric heating. To be moved at once. No reasonable offer refused. 1411 Tillicum Drive or phone B 4700

PORTABLE TYPEWRITERS — SEE THE NEW Remington. Two-tone grey finish. Big machine performance. Cash or terms. Remington Rand, 413 Broughton Street. Phone G 6013

PRACTICALLY NEW PAIR CHILD'S skates, black boots, size 2B. Only worn three times. B 1961

PACKING CASES, TEA CHESTS AND odd wood. 632 Pemberton. G 3325

RUBBER STAMPS — ROBINSON PRESS. Printers. Pioneer rubber stamp makers in Victoria. 640 Pisgard Street. Masonic Building. Phone B 0014

REMINGTON ELECTRIC ADDING MAchine and Speed-O-Print mimeograph machine, new condition. McIntyre, 789 Broughton. G 6114

ROTTEN HORSE AND COW MANURE, black soil and cinders. G 4104. E 9714.

REPAIRS TO CLOCKS—WE WILL COLlect. Phone G 4231.

SPIC VACUUM, $30; PIPELESS FURnace material, $15; clean leather bed, $5. G 8500

SPEED GRAPHIC CAMERA, 3¼ X 3¼. Apply Box 3416, Colonist.

SINGER SEWING MACHINE, TREADLE, $60. G 4068

SECOND-HAND DOORS, SASH, PIPE, etc. G. F. Durrant, 763 Kings Road

THIS WINTER MAINTAIN MOIST, Spring-like air in your home and office. The General Electric "Mervlair" humidifier, reg. $39.15, now only $29.75. Fletcher's. Phone G 1146

TWO PAIRS OF ICE SKATES, SIZES 8½ and 7½, pink nylon net evening dress, size 14, as new. 1735 Kings Road, between 5 and 6

TWO NEW 600 FLT RADS FOR SALE, cheap, $40; also 16-gauge shotgun. Phone Colquitz 146 K.

VACUUM CLEANER, NEW, WITH ATtachments, terms arranged. E 4831

WHEELS — BALL-BEARING AIR-COOLed tires, 8" x 3", $3.30; 10" x 1.75", $4.25; 12" x 2.50", $7.75. Precision Machine Supplies, 680 Pandora. Phone B 8114

WATERPROOF CLOTHING — SOU'Westers—Oilskin and rubber. F. Jeune & Bro. Ltd., 570 Johnson Street. G 4632.

WASHER, BEATTY ELECTRIC, RECONditioned. A bargain. Phone E 9871.

1931 CHEV., BOAT LUMBER, LATHE, table saw, gramophone, fur coat, etc. Hut 79, Macaulay Camp, Esquimalt.

2-STONE DIAMOND RING, CLAW SETting. G 4000

18-INCH ROYAL TYPEWRITER, LATE model, $100. G 3020 after 7 p.m.

62 FOR SALE—MISCELLANEOUS

SPECIAL

1 Only, New Collector Desk $100.00
1 Real new 9-in. Vac type $60.00
1 Real new 9-in. Vac type $50.00
2 New Vac sets, each $5.00
2 New gravity, each $7.50
2 New gravity blocks, each $5.00
2 New basket sluices $5.00
and $6.00 each, large and small.

VETERAN JUNK CO.
G. HOE—108 DOUGLAS STREET

LOOK
A...
GENERAL ELECTRIC
VACUUM CLEANER
For Only
$49.95
TANK-TYPE UPRIGHT STYLE
$5.65 Down $16.60 Down

MACDONALD'S LIMITED
901 YATES STREET
Furniture ... Appliances ... China

CHECK UP
On Your Office Supplies
Letterheads, Envelopes, Billheads
Statements, Ruled Sheets, Etc.
Don't Leave It Till the Last Minute
THE COLONIST
PRINTING DEPARTMENT
1611 BROAD STREET VICTORIA, B.C.

FLETCHER'S FOR WASHERS
GORDON MAYTAG GENERAL ELECTRIC
MAYTAG EASY ZENITH
EASY PHILLIPS
TERMS FROM $14.95

FLETCHER BROS.
1126 DOUGLAS PHONE G 7116

WASHING MACHINES
BENDIX—EASY—MAYTAG—GILSON
Terms Arranged
Repairs to All Makes
MODERN APPLIANCES
941 YATES STREET PHONE E 3919

AUTHORIZED BEATTY WASHER AND APPLIANCE SERVICE
Dealer
McLENNAN, McFEELY & PRIOR
LIMITED
1808 Government Street Phone G 1181

PETNE JUNK COLLECTION
Start the New Year All Right. Clean out your attic, cellar, shed, garage and bring all kinds of used furniture, rugs, stoves, etc., to
6467 MAY STREET
PHONE E 8241
(Sherwin, Rear of Hight)

63 WANTED—MISCELLANEOUS

$100,000
A HUNDRED THOUSAND DOLLARS IS an awful lot of money! But we expect to buy even more than this amount of good quality, clean, used furniture, stoves, refrigerators, etc., during 1948. Our new, grown manner we have gained a reputation for paying fair prices and always mean what we say, and saying it. Why not phone us today and get our best price? Our staff is always at your service for what you have to sell. Ask your friends and neighbors.
RETAIL WAREHOUSE
1321 DOUGLAS STREET
PHONE E 7822
GRANT & DUCKWORTH

$61 Industrial Bond ..... G 6612

A.D.C.
ATTENTION! — BEST CASH PRICES paid for good used furniture, stoves and refrigerators. We sell anything. Phone us.
SUB FURNITURE COMPANY
713-715 Johnson St. Phone G 6431
Manager B. Lenk

ALL ELECTRIC APPLIANCES, FURniture, tools, radios, and sewing machines bought, sold, exchanged. Best prices. 1316 Government. Phone G 6812.

ALL SOUVENIRS, SAGE, METCALFE & Spiers and postal tillage bought. Empire Coin Co. E 6848 G 6124.

ATTENTION OF STORES — WE PAY highest cash prices for all kinds of stocks at the cliff of victory! Phone G 6824.

ATTENTION WANTED TO BUY OR SELL used furniture, stoves, refrigerators, tools, office equipment and pianos. Phone E 7212.

ATTENTION HOUSEWIFE AND HOUSEkeeper! Wanted to buy, sell or exchange, Electric Washers—Vacuum Cleaners. Phone E 7212.

BIGGEST PRICES PAID FOR MEN'S DRESS clothing, shoes, boots.
WE'LL COME TO YOU
Phone E 7822, Ask for Mr. Grant

BUY, SELL, EXCHANGE—USED STOVES, refrigerators, furniture, tools, etc. Capitol Exchange, 1316 Government St. Phone G 7112

BUY SELL OR EXCHANGE—USED FURniture, stoves, refrigerators, tools, etc. Phone E 7212. 1316 Government St.

CASH FOR YOUR CAST-OFF CLOTHING, shoes, boots, furniture, etc. Phone G 6428. 1316 Government St.

CASH PAID FOR MEN'S DRESS CLOTHing, shoes, boots, etc. Phone E 7822. 1316 Government St.

CASH WANTED FOR USED FURNITURE, stoves, refrigerators, tools, etc. Phone E 7212. 1316 Government St.

CAST-OFF CLOTHING — ORDER YOUR NEW Spring Suit, Overcoat or Topcoat from our samples. Prices moderate. Fit guaranteed. Call or Write Sir Fyre Woollens, 1316 Fort St. Victoria.

CHICKEN HOUSE TO BE DISMANTLED; 20 feet by 10 feet; suitable for garage or small poultry house; also partitions with doors and windows. Apply 1316 Government St. Phone G 7112. 1650 Agnes Road and Saanich Peninsula.

CHICKS
OR 4, 5 OR 6 WEEK-OLD PULLETS.
TOP QUALITY
H.O.P. STRAIN OF BARRON STRAIN.
White Leghorns, Rhode Island Reds, Barred Rocks, New Hampshires.
Call or Write for Price
Chilliwack Poultry Farm
— Also —
AUTO-FEEDING CHICKEN BROODERS
ARDMORE
POULTRY FARM SIDNEY
Phone Sidney 59

64 ROOMS

I OSAE SHOBRO, ANYWHERE, TUCK-away Bathroom Shop. Empty.

CASTLE
ONE BALE—TWO GOOD TOURIST BEDS (Castles may visit yours), and Windsor Chesterfield. Phone G 7112.

DESIRABLE—FURNISHED, OUR JANUARY 15 rooms, close in, suit business couple. Phone G 7112.

FLETCHER'S FOR WASHERS
GORDON MAYTAG GENERAL ELECTRIC
MAYTAG EASY ZENITH
EASY PHILLIPS
TERMS FROM $14.95

FLETCHER BROS.
1126 DOUGLAS PHONE G 7116

GOOD JERSEY COW; 3 YEARS OLD; JUST freshened; heavy milker; 30 pounds and fully up to two-cents better; due to her $175.00. Phone 2-1481.

DOGS
BEAUTIFUL, COCKERS, TOY CHIHUAHUA, Lhasa and Yorkshire Terriers. Siamese Kittens. Pet Shop, 1316 Government St. Phone G 6812. Rear Parking.

COCKER DOG FOR SALE BRETHERED Pedigree. Apply 1316 Government St. Phone Patrick Road, Colwood.

DOG FOR SALE—BRETHERED, FEEL RIGHT! Age (child) also tabbed trimmed, dog clipping. Phone E 7822. Ask for Mr. Grant. 1316 Government St.

DOGS AND CATS BOARDED IN WARM Kennels. Grooming and Clipping. Apply 1316 Oxford Avenue. Phone Colwood 2-1481.

GOOD HOME WANTED FOR A VERY Small Dog. Phone G 7112. 1316 Government St.

LIVE TOAD PET A SNAKE—ROLLY-Poly Pets. Phone to get bait and order one. An drag stores and pet shops.

PET HEALTH SERVICE—DOG AND CAT food. Ask for booklet. Phone G 7112. 1316 Government St.

SEALYHAM TERRIER PUPPY, 10 WEEKS old, for sale, will deliver Victoria district. Phone G 7112.

WIRE HAIRED TERRIER PUPPIES, 10 weeks old, for sale. Phone G 7112. 1316 Government St.

RABBITS
REGISTERED NEW ZEALAND WHITE buck. Government St. Phone G 7112.

PIGS
TWO PIGS 6 WEEKS AT EACH DALLY. Apply 1316 Government St. Phone Metchosin 2547.

GOOD WOOD AND AVIARIES
I CAN CARRY ANY COMPANY — Request for up. Will make small Christmas Gifts. Phone G 7112.

65 MISCELLANEOUS

SMALL SAW — GOOD RAZOR BUY AND Sharpen. Apply 1316 Evening.

TYPEWRITER, CAMERA, IRON FOR SALE—Bought and sold. Pay prompt attention. Apply 1316 Evening.

66 HOTELS

CHARTRUTE GUEST ROOMS — 1617 Craigflower, nice, semi-kitchen and bedroom, $10 per week. Phone E 8212.

CRAIGDARROCH, 1946 CRAIGDARROCH Road, Victoria, B.C. Phone E 8212.

CASTLE VIEW 1070 JOAN CRESCENT—Room and board. Phone G 6812.

COMFORTABLE BED, MEALS IF DESIRED. Phone E 8212. 1316 Government St.

LARGE, BRIGHT ROOM, FULL BOARD for two gentlemen. Phone G 7112.

SLEEPING ROOM WITH AN ELECTRIC heater. Phone G 7112. 1316 Government St.

SLEEPING ROOM WITH BREAKFAST if desired. Phone G 7112.

SLEEPING ROOM FOR LADY. LIGHT housekeeping. $ 3000.

SLEEPING ROOM WITH BREAKFAST, breakfast if desired. Phone G 7112.

67 HOUSEKEEPING ROOMS TO RENT

FURNISHED OR UNFURNISHED ROOMS in large Colwood sanitation. Rooms 1316 Government St. Phone G 7112.

LIGHT HOUSEKEEPING ROOMS FOR RENT. Apply 1316 Government St. Phone G 7112.

68 FURNISHED
HOUSE TO RENT

FURNISHED 5-ROOM COTTAGE; fully heated. Government St. Phone G 7112.

FURNISHED 3-ROOM LIGHT HOUSEkeeping suite; private bath; $35 per month. Apply 1316 Government St. Phone G 7112.

FURNISHED 3-ROOM LIGHT HOUSEkeeping suite; private bath; $35 per month. Apply 1316 Government St. Phone G 7112.

FURNISHED BACHELOR SUITE; PRIVATE

65 AUTOMOBILES

ROYAL AUTO SALES

COMPARE THESE PRICES

Low Down Payments — Liberal Trade-In Allowance and Terms

OPEN EVENINGS TILL 9 P.M.

1947 Plymouth Coach, new engine. A bargain at $1295
1947 Chevrolet Coach. Good condition, real buy at $750
1942 Dodge ½-Ton Light Delivery. Runs and looks well. Only $1,195
1936 Chevrolet 4-Door Standard Sedan. A nice economical car $495
1936 Austin 8 2-P Sedan. One owner. Reconditioned motor $395
1947 Chrysler, Business Coupe, standard model. Done condition $1,395
1939 Hudson "3" Sedan. Reconditioned motor. Reasonable bargain $795
1936 Pontiac Sedan. This car really runs and looks good. Only $495

CLOSE MONDAY AT HALF BARGAIN
SHOP—COPPER PRICES

1939 Model "A" Ford Coach. 16-inch rims $495
1936 Terraplane 4-Door Sedan $395
1935 Ford De Luxe Tudor $295
1935 Graham "35" Sedan. Hydraulic brakes $395
1936 Ford 1-Ton Flat-Deck Truck $495

LATE MODEL BUYS

1946 G.M.C. Panel Delivery
1946 Studebaker 5-Passenger Coupe
1946 Pontiac 8-Passenger Coupe
1946 M.G. Sports Convertible
1947 Buick 8-Passenger Convertible
1939 Ford 5-Passenger Convertible

LAST TOUR CAR WITH US OR LET US SELL IT FOR YOU OR OUR LOT

Private Car Sales Prepared

ROYAL AUTO SALES

1946 DODGLAS AT FIELD STREET
PHONE G 5111

IT'S A PLYMOUTH!

WITH A NEW-CAR GUARANTEE

1946 PLYMOUTH SPECIAL DE LUXE 4-DOOR SEDAN — Brown-Beige, equipped with ONLY
$1995
AT
OLSON MOTORS LTD.
801 YATES ST. PHONE G 1344
Plymouth - Chrysler - Fargo
Sales and Service

TOO CAN'T BETTER THE BEST

TIP TOP AUTO SALES

WATCH FOR OUR
OPENING SALE
AT 1030 YATES STREET

WANTED—'39 Chev. 1936-40 OPEN DOOR
G 6133

BEFORE CONSIDERING A USED CAR CHECK ON THESE PRICES

1949 AUSTIN A-40 Devon, 4-door sedan $1798
1949 AUSTIN A-40 Dorset, 2-door sedan $1745

Price includes heater, defroster, spare tire, tube, tools and tube-inflator; mudguard lamps, one year's guarantee.
Convenient Purchase Licenses and 0% Down Payment Time Terms.
Ask for Mr. Russell.

THOMAS PLIMLEY LTD.

1014 YATES STREET
Phone G 7161

IF YOU WANT
THE BEST BUY
IN A USED CAR
SEE OUR CLEARANCE SALE SPECIALS

LOUIS NELSON LTD.

Keizer - Fraser and British Standard
814 JOHNSON STREET B 3276

ARISTOCRAT AUTO SALES

NEW LOCATION
2115 DOUGLAS STREET

CARS WANTED FOR CASH OR CONSIGNMENT

CARS FINANCED

ARISTOCRAT AUTO SALES

CARS WANTED

1947 DODGE FLUID DRIVE SEDAN $2795
1941 CHEVROLET SEDAN $1250
1941 PONTIAC 6 SEDAN $1250
1939 PLYMOUTH "S" SEDAN. Very good condition. One owner only $695
1929 FORD PICKUP TRUCK. Runs well $275
1929 FORD MODEL "A" COACH. Reasonable $325
1948 WILLYS PAREL DELIVERY. Owner quitting business
MASTERS MOTOR CO. LTD.
825 VIEW STREET PHONE B 3161

1947 BUICK

SUPER SEDANETTE with clutch-and-torque fluid drive; air conditioned; radio; seven-tube push-button radio; only 15,000 miles; immaculate condition.
$3150
FULL PRICE

DAVIS MOTORS LTD.
PHONE G 5134 900 FORT ST.

1935 DODGE COUPE — FOUR NEW tires, heater, signal motor, motor and body in A-1 shape. Owner, 4 doors, 1935 DODGE SEDAN—ONE OWNER, MOTOR in new condition, 50,000 miles. Tires A-1 shape.

65 AUTOMOBILES

CAUSEWAY SERVICE AND GARAGE

1938 GRAHAM SEDAN, good tires and battery. Bargain $395
1936 WHITE 3-TON TRUCK $395
1929 FORD WRECKER $125
1935 CHEVY WHEELS

812 WHARF ST. G 3011

NEW YEAR'S SPECIAL

1947 PONTIAC FIVE-PASS. COUPE. Only $1695
1947 DODGE SEDAN—We clear extras, special offering $1695
1936 AUSTIN SEDAN—New paint job. $375

VICTORIA SUPER SERVICE LTD.

1640 BLANSHARD ST. PHONE E 2115

1939 ½ TON CoACH — 2,000 MILES since motor overhaul. Heater, defroster, spotlight, fender skirts, new tires. Good shape. Owner leaving for Europe. Phone G 7161 after 6 p.m.

MR COMMANDER STUDEBAKER
Authorized Dealer
JAMESON MOTORS, LTD.
726 BROUGHTON ST

1947 ½ TON PANEL DELIVERY — Hydramatic; dual discs, heaters, defroster, fender skirts, spotlight, seat covers, new tires. Owner leaving for Europe. Phone G 7161 after 6 p.m.

1935 DODGE DE LUXE SEDAN — 19 miles per gallon. Heater and starter equipped with chrome and reduction gear. Phone Owner 271 R.

1940 CHEVROLET FIVE-PASSENGER coach, new tires, motor and body in A-1 shape. Apply at 2-4 Vic-toria Crescent or phone E 6711 for appointment to see car.

1939 DODGE FIVE-PASSENGER SEDAN — Heater and defroster, new tires, motor and body in A-1 shape. Owner, 4 doors, 1935 DODGE SEDAN—ONE OWNER, MOTOR in new condition, 50,000 miles. Tires A-1 shape.

1939 CHEVROLET SEDAN—HEATER, new tires. Phone G 7161 after 6 p.m.

1935 Ford coach—74hp model motor. $325 cash. Phone G 7161 after 6 p.m.

1939 OLDS 2½ COUPE—MECHANically perfect. Heater. Owner leaving for Europe. Phone G 7161 after 6 p.m.

1939 CHEVROLET, GOOD CONDITION throughout. Heater, new rubber, $595 cash. Phone G 7161 after 6 p.m.

1938 FIVE-PASSENGER SEDAN — Motor, paint job and tires in good condition. Sacrifice at $495. Apply 1414 Shasta Place.

1940 AUSTIN 10 DE LUXE SEDAN — Owner leaving for Europe. Phone G 7161 after 6 p.m.

1941 STANDARD "8" SUN GRILL Coupe, new tires, motor and body in A-1 shape. Owner leaving for Europe. Phone G 7161 after 6 p.m.

1948 FIVE-PASS COUPE, WITH 1947 motor, 1941 Plymouth sedan-delivery body, 1947 Plymouth brakes. Sacrifice at $1,000. Phone G 7161 after 6 p.m.

1931 CHRYSLER SEDAN, GOOD motor and tires. Cheap at $95. A good car, worth many. Scott & Hebert Service, Belmont Avenue.

1947 DODGE FIVE - PASSENGER coach, fluid drive, heater, defroster, spotlight, fender skirts. Phone 271 R.

1935 Ford sedan, $50. Economical and good. 1414 Shasta Place.

1935 good stake-ash sedan, $175. 1414 Shasta Place.

1939 R-R MORRIS DE LUXE SEDAN — Owner leaving for Europe. Phone G 7161 after 6 p.m.

1940 CHEVROLET SEDAN — Owner leaving for Europe. Phone G 7161 after 6 p.m.

1929 FORD COACH, IN GOOD CONDITION. What offers? 1414 Shasta Place.

1936 SOUND SEDAN. EXCELLENT motor, paint and tires. Offers over $150. Phone E 6431, 6-8.

1937 CHEVROLET SEDAN — NEW MOTOR and tires. Sunday, before 3 a.m. 1414 Shasta Place.

1935 CHEVROLET COUPE, OLD CAR BARTERED for. Offers? 1414 Shasta Place.

1937 TUDOR CHEVROLET, LOOKS good, runs good. Bargain today. Scott & Hebert Service, Belmont Avenue.

1939 CHEVROLET SEDAN, GOOD condition throughout. Heater, new rubber, radio and heater. Phone G 7161 after 6 p.m.

1928 WILLYS KNIGHT SEDAN — NEW motor and tires. Sacrifice at $195. Phone E 6431, 6-8.

1934 TERRAPLANE SEDAN — GOOD motor and tires. Phone E 6431.

1929 CHEVROLET, 16" WHEELS — good tires in good condition. Phone E 6431, 6-8.

1947 CHEVROLET FLEETLINE TUDOR — Heater, defroster, spotlight, fender skirts.

1948 CHEVROLET, SEDAN—RADIO, heater, fender skirts, white sidewall tires, air-view rear window.

1947 CHEVROLET, SEDAN—RADIO, heater, fender skirts, white sidewall tires, air-view rear window.

1947 CHEVROLET, 5-PASS. COUPE — Radio and heater, fender skirts, white sidewall tires, air-view rear window. Like new condition. Phone E 1702.

1947 CHEVROLET, ONLY 4,000 MILES — Radio and heater, fender skirts, white sidewall tires, air-view rear window. Like new condition. Phone E 1702.

1947 HUDSON 4-DOOR SEDAN, 6-PASS. — Radio and heater, fender skirts, white sidewall tires, air-view rear window. Like new condition. Phone E 1702.

1939 CHEVROLET SPORTS ROADSTER — Radio and heater, fender skirts, white sidewall tires, air-view rear window. Like new condition. Phone E 1702.

1939 SEDAN OF GOOD SHAPE—FOR sale or trade for panel delivery. Phone Colwood 1799.

1935 Chevrolet sedan, in running shape and good rubber. $60 or offer. Phone G 7161 after 6 p.m.

1938 PLYMOUTH COACH — MOTOR and tires in good condition. Offers? 1414 Shasta Place.

1939 CHEVROLET SEDAN — GOOD motor and tires. Offers? 1414 Shasta Place.

1928 Chevrolet sedan, $50. Economical and good. 1414 Shasta Place.

1928 Austin 12/17 Milnorex Sedan.

1929 Ford Model "A" Coupe — Good rubber. Phone E 6431.

1930 FORD, FOUR-DOOR SEDAN, good tires. Phone E 6431.

1936 Chevrolet Special De Luxe sedan; excellent condition. $395. Private. Phone E 6431.

1937 two Chevrolet, $1,395. $1,495. Phone E 6431.

1939 Chevrolet Special De Luxe sedan; $575 or nearest offer. G 7666.

1938 Chevrolet sedan; $495 or nearest offer; excellent condition. Low D 1383.

1935 Chevrolet coupe; good rubber. Phone E 6431.

1933 good tudor. Phone E 6431.

1932 $75. Phone E 6742.

67 BOATS and TROLLS WANTED

WANTED — A GOOD 20T 22 A LATE model C.S. or Speed Boat, with 8 to 10hp motor.
WANTED — A 12ft TO 16ft SKIFF, with 5 to 10hp motor.
WANTED — 800 TO 1000 lbs. 22 ft. 1937 to 1939 type wood sail. Phone E 2000.

CONSIGN
YOUR
CAR
WITH
SMILIN' BEN
AND
GET BEST
PRICE
IN
TOWN

SMILIN' BEN
"THE HOUSE OF HAPPINESS"
VICTORIA
and
NANAIMO

67 BOATS and LAUNCHES

INBOARD MARINE DIESEL ENGINE, 40 H.P., 4 h.p. 4-cylinder, 4 state Push-button starter and starter motor complete with clutch and reduction gear. Phone Owner 271 R.

FOR SALE—16-FT. GILLNETTER, 4½hp Easthope motor, 2 sets of nets, new cork and lead lines. Apply 2p 2154-10th Ave. Sat. Mr. Ramsden.

FOR SALE — 1 CHRYSLER SIMPLEX 4-cylinder marine engine, 2½ to 1 reduction with shaft, less 22 ft., propellers and coupling complete. Write Box 2, Colonist.

FOR SALE—16-FT CLINKER-BUILT, 25-hp Evinrude motor, electric starter, new canvas cover, 2 sets of nets. Apply 1 E. Lawson, 84 Simcoe Avenue, Esquimalt.

FOR SALE—16-FT. CEDAR CLINKER-built boat, complete with 10-hp Johnson motor. Phone G 7161 after 6 p.m.

SPECIAL PARTS FOR OUTBOARDS, and all-cricket engines. Jodamo automatic propellers. Winnipeg Sporting Goods. ANCHOR MAGNETO — SALES and SERVICE. 1126 Fort Street. Phone G 5512.

HOWCRAFT, 380 — 25 MONTREAL ST.

WANTED—PLEASURE CRAFT, 20ft to 30ft, with or without motor. Must be in good condition and reasonably priced. Write Box 2, Colonist, stating full particulars.

GRAY
EVINRUDE
G.M. DIESEL
SALES
and
SERVICE
ORR & JAMES LTD.
1419 WHARF ST PHONE G 6131

SALE
8-H.P. SALZMAN'S LIGHT-WEIGHT DEPENDABLE AIR-COOLED ENGINES for
$125
On Display at
EDWARD LIPSETT LTD.
566 BASTION STREET

BOATS

Black model 18 ft. and 20 ft. Sport Sedan; all built to order. Choice interior finish. Also 16 ft. Sport Runabout. Phone G 7161 after 6 p.m.

Boats of All Types Built to Order
Factory Estimates

Vogler Bros. Seacraft
564 Bellevue St. B 8414

70 MONEY TO LOAN

5 APPLICATIONS FOR LARGE OR SMALL mortgages accepted. N.B.A. loans arranged. Interest rates reasonable. Call Mr. Hall, Mr. Wilson or Mr. Bowyer. Phone E 1012 or call at our office, Campbell Building, 1107 Douglas Street. Victoria, B.C.

FUNDS ON HAND AND IMMEDIATELY available for first mortgages on improved property in Victoria and vicinity. AMOUNTS — LOW interest rates. Apply Mortgage Department, Independent Investment Co. Ltd., 1209 Government St.

Agreements and Mortgages Purchased
F. B. GIBBONS & SONS, LTD.
1213 Broad Street Phone G 7171

MORTGAGES LOANS 20% UPWARDS on city property, improved or unimproved property considered, unmarried and widowed ladies specially invited. E 2611.

MORTGAGES MONEY AVAILABLE. CITY property, improved or unimproved. Apply Box 2, Sid. 1126 Broad Street.

MORTGAGE LOANS—CITY AND SUBURBAN property. Interest rates reasonable. Apply Mortgage Department, Pemberton, Holmes, Ltd., 1002 Government St.

MONEY TO LOAN ON STREET MORTGAGES on improved property. Apply Box 2, Colonist, stating size of lot, location, value of property and amount required.

MONEY TO LOAN ON CITY PROPERTY. No fees, no commission. Interest rates reasonable. Apply Box 2, Colonist.

MONEY TO LOAN ON CITY PROPERTY. No fees, no commission. Interest rates reasonable. Apply Box 2, Colonist.

MONEY TO LOAN ON CITY PROPERTY. No fees, no commission. Interest rates reasonable. Apply Box 2, Colonist.

70 MONEY TO LOAN

ADVICE AND INFORMATION ON MORTGAGE LOANS given without obligation. Building Loans arranged by Insurance Companies. Every type of mortgage loan can be negotiated in Canada including: Mortgages on Improved Property, Building Loans, Mortgages on Vacant Property, Mortgages on Leaseholds, Mortgages to Build and Mortgages on Business Property. Consult us before you borrow. Our service is free. Our fees are moderate. Our experience is at your disposal. Call, write or phone. H.S.A. LOANS LIMITED

Private Inspection and Approval

HAWKES FOSTER, LTD.
1201 DOUGLAS ST PHONE B 3141

MONEY TO LOAN
HOME LOANS QUICKLY ARRANGED AS LOWEST INTEREST RATES IN LARGE OR SMALL AMOUNTS
HEISTERMANN & CO.
1125 BLANSHARD ST PHONE B 4161

A HOME OF YOUR OWN
THROUGH A. E. & B. LOAN
Long term loans standing 20 A. loan at 5% on 20 years. Only $5.30 per month per $1000.
Ker & Stephenson Ltd
900 GOVERNMENT ST. PHONE G 4117

BERNARD & CO.
FOR LOANS
Large and small amounts available mortgages purchased and business properties
AT 5%
B 3122

72 WANTED TO BORROW

URGENTLY REQUIRE $500 TO PURchase Revenue Property. Full value in client pacified, good security. See 1205, Colonist.

WANTED QUICKLY FOR BUILDING CONtract, $2,000 at 6% interest. Will give first mortgage on new home. Phone E 1012 after 6 p.m. or write Box 2, Colonist.

73 BUSINESS OPPORTUNITIES

REVERSE PLUS
A APARTMENT BLOCK OF 25 SELF-contained suites, all furnished, with laundry. Absolutely fire-proof. Best in the city. Showing 10% net. Price $150,000. Terms. Exclusive with us. Offer a hotel man or other a hotel business suite for proof. Apply Mr. Bowyer.

FURTHER INFORMATION AT THIS OFFICE ONLY

GEORGE A. CROFTON
Full price
(On terms) $38,500
Phone Ask for Mr. Bridge
Evenings: E 6577
BRIDGE REAL ESTATE
1105—1218 Broad Street, B 2171

A SMALL BUSINESS — EASY BUSINESS — SMALL PROFIT AND LOSS. Interested in operating only your hours a day? Opportunity awaits you. Ideal location in Victoria. Stock and fixtures, $1,000. Being started for quick sale. Owner has other interests. Apply Box 2, Colonist. Let your brother-in-law or your father-in-law attend to your business.

COFFEE BAR
A NEW EQUIPMENT, TURNOVER $1,000 per week. Lease 5 years. Rent $150 per month. Will sell for $1,050. Terms. Negotiable. Apply Box 2, Colonist.

A LARGE SELF-SERVICE GROCERY AND meat-business, including the property and 7-room dwelling. Will sell separately or not as well-established entire turnover $5,000 per month. Price $15,000. Terms. Offer an exclusive with us. Apply Mr. Bowyer.

BAKERY AND CONFECTIONERY—THIS is a well-established business with a growing and good business district. The price is $5,000 and the terms are reasonable. Offer an exclusive with us. Apply Mr. Bowyer.

A VARIETY MAKING ANY FURNITURE for sewing machines, cabinets, etc., Circle 'in.' For particulars write Box 2, Colonist.

HALL, SUITABLE DANCING, WEDDING or Banquet. Reasonable terms. Phone G 7161.

HERE AND NOW WEAR IN ideal location. Stock and fixtures, $1,000. Reflecting. Established by Chamberlin. Owner has other interests. Will sell for $1,000. Terms. Exclusive with us. Offer gives $4,000. Interest on one approved. $7,000 per week. Lease 5 years. Rent $150 per month. Will sell stock for Victoria Apply Box 2, Colonist. Let your brother-in-law or your father-in-law attend to your business.

CLIENT HAS $2,500 AS DOWN PAYment on a revenue property with $150 per month. Will consider any offer. Apply Box 2, Colonist.

FOR YOUR OWN BUSINESS LOCAlity, see Pemberton, Holmes, Ltd., 1002 Government St. Victoria's Oldest Real Estate Business. Est. 1858.

FOR YOUR OWN BUSINESS LOCAlity, see Pemberton, Holmes, Ltd., 1002 Government St. Victoria's Oldest Real Estate Business. Est. 1858.

GAS-WELL, GOING CONCERN FOR $3,000 cash. Apply Box 2, Colonist.

TOURIST HOME — CENTRAL LOCATION — 10 ROOMS. $12,000. Pemberton, Holmes, Ltd. Realty absolute weather beauty means Victoria's tourist business is at its peak in the winter months. Winter revenue $1,000 a week. Owner retiring. Price $25,000 or nearest offer. Immediate possession. Lovely apartment for owner. Pemberton, Holmes, Ltd. Victoria's Oldest Real Estate Business. Est. 1858.

TWO GREENHOUSES, APPROX 7,000 sq. ft. glass. Price $3,000. Large lot. Price $1,000. Phone E 5588.

Listing 295
GROCERY BUSINESS
WITH FIVE ROOMS AND BATHROOM suite. Stock and fixtures. Low rent. Business showing large profits. Lease can be easily extended to increase. Full price for all $2,200
Pemberton, Holmes, Ltd.
Victoria's Oldest Real Estate Business. Est. 1858.

FOR SALE, ACTIVE 4-ROOM POST OFfice and grocery business, with living quarters. Apply Box 2, Colonist.

AUTO CAMP SITE

WE HAVE WHAT WE CONSIDER THE finest auto camp site on the southern end of Vancouver Island. Situated on approximately SEVEN ACRES, with 200 feet of waterfrontage, it is ideally suited for a tourist camp. Has a modern cottage and nearly beautiful sites for tourists; water and electric light available. Price $18,000. Terms. Full particulars on request. Apply Box 2, Colonist.

Exclusive Agents
ALFRED CARMICHAEL & CO. LTD.
1214 Broad Street Phone G 7181

74 BUSINESS OPPORTUNITIES

"END DISEASE"
PATENT FOR SALE
APPLIANCE FOR RECEIVING AND BROADCASTING
RIGHTS CANADA AND U.S.A.
Phone G 8812
Evenings E 5641 — 6231

$11,500 — NINE-ROOM HOUSE IN good repair and modern conditions. Two bathrooms, two toilets, hot water heating. Immediate possession. Apply Box 2, Colonist.

E. B. BAGSHAWE
Real Estate and Insurance
Phone E 6831 1317 Cedar Hill Rd.

HAWKES FOSTER, LTD.
1201 DOUGLAS ST PHONE B 3141

$5000 BUYS A THRIVING GROCERY and meat business. Splendid living quarters. Low rent. Lease. Stock and fixtures at valuation. Apply Box 2, Colonist.

$2000 — DETTOGOOD — LOVELY AND clean. Stock at invoice. Lease. Low rent. Apply Box 2, Colonist.

$30,000 — TO INVEST IN GOOD proposition. What have you? Confidential. Box 2, Colonist.

RANDALL'S

APARTMENTS
8-suite apartment building, all self-contained, fully furnished, over all expenses, $5,000 per year.
Close to location
FULL PRICE: $19,000
Terms arranged

7 rooms, self-contained, and 4 sisters Well rented on lease. Revenue after all expenses $3,600 per year.
FULL PRICE: $25,000
Terms Arranged

HOTELS - AUTO COURTS
GUEST HOUSES
BUSINESS BLOCKS
DUPLEXES

For further particulars
APPLY TO MR. J. SMITH
Phone G 4126
Care of
GEORGE RANDALL
1208 DOUGLAS STREET

New building consisting of two stores and two suites above. Situated on Fraserad construction. 20x60. Property now rented for $100 per month. Price $15,000. Terms. Apply Mr. Bowyer.

CITY CENTRE
Ultra-modern, fruit, vegetable and delicatessen business. FOR QUICK SALE at $4,200. Stock at cost.

BUS TERMINAL COFFEE SHOP
STOCK AND FIXTURES
FULL PRICE: $1650

Fifteen seats and 4 new upholstered booths. Fully equipped with 2-burner electric range, refrigerator, etc. Rent $50 per month with property bounded by main highway and side road. Stock at cost. Apply Box 2, Colonist.

FOR BEACHCOMBER OFFER REFUSED

WANTED
City, suburban property. Waiting client.

CAPITAL CITY REALTY
1208 COMMERCIAL STREET G 1208
Experienced, Conscientious Service
ASK FOR MR. PAGE—Res. G 6004

B B B B B B B B
FOR BETTER BUSINESS BUYS
See our regular Real Estate Column on phone Victoria Blues, E 1166 (evenings).

We Are Now Located at
1218 LANGLEY STREET
C. A. Conrad, Manager

HAULDAN DISTRICT
A LARGE 11-ROOM HOUSE WITH EXTRA plumbing, full basement and furnace, situated on 1 acre of land. Commanding home $9500
Pemberton, Holmes, Ltd.
1002 GOVERNMENT ST
G 8124

A REAL BUY
HARDWARE AND RADIO
BUSINESS
Here's a real opportunity for one or two experienced men. This business is located in a thriving town on the Island Highway and within easy distance of Victoria. Stock at invoice. Mr. C. B. Brown for full particulars. Price $11,500. Terms. Apply Box 2, Colonist.

Phone Sheets at Interior Points

NEWSTEAD REALTY
724 POST ST Specializing in Trades

BUTCHER SHOP
EXCEPTIONALLY WELL SITUATED

In a thriving mid-Island district with the closest competition 15 miles away. Business is doing well with high-class patronage. Stock at invoice. Price $6,000. Terms. Apply Box 2, Colonist.

FOR SALE — BEST 200 per month rent-producing property in Victoria. Will sell for $2,000 cash. Owner has other business for a long time. Price will not be increased.

Exclusive Agents
ALFRED CARMICHAEL & CO. LTD.
1214 Broad Street Phone G 7181

$2200—3M 195—Pub parlor, store and living rooms. Rent $100.
$3300—Interior grocery, living quarters. Rent $50. Stock at invoice.
$5250—Modern 5-room bungalow. Lot 50x120. Terms.
$8700—Modern 6-room bungalow. Lot 50x120. Terms.
$12,000—Modern store. Very busy location. Owner has other interests. Will sell for $12,000. Good down offer. Large terms made. Stead Investors

F. W. WOODS & CO.
Cor. Johnson & Broad Phone E 7161

$200 A MONTH NET (12%). FROM $2,500 investment, with good opportunity to double income in short time. Owner has other business interests. Box 2, Colonist.

75 BUSINESS OPPORTUNITIES

$4000 — NEW FIVE-ROOM STUCCO bungalow in Parkdale. Set off Shelbourne. Full price $4000. Terms. Phone Owner E 6831, 6-8.

$3500 — FIVE-ROOM BUNGALOW, NEW roof, new paint, new floors, new wiring, new plumbing, new fixtures, new lot, new and 4-room bathroom. Immediate. Full amount necessary with monthly payments to suit purchaser. Phone Owner E 6831, 6-8.

77 LISTINGS CANCELLED

1477 HILLSIDE SOLD BY 507 SMITH, 27 Bridge Realty. If your home is for sale show Shirley 507 Realty.

1343 GLEN STREET SOLD BY Realty.

77a
LISTINGS WANTED

I HAVE TWO CLIENTS WITH $5,000 and $6,000 that will sell my listings promptly up to $8,500. Please call Mr. Bowyer, Phone G 4037.

78 HOUSES FOR SALE

LOAN IN JANUARY
A REAL BUNGALOW THAT ONE 4-ROOM suite with full basement in good district. Price $6,000. Terms. Exclusive with us. Apply Mr. Bowyer.

SIDNEY—DETTOGOOD — LOVELY AND clean. Stock at invoice. Lease. Low rent. Apply Box 2, Colonist.

$2000 — CHICKEN'S NEST. BLOCK AT Interurban. Close to Sidney. Price $2,000. Terms. Apply Box 2, Colonist.

$30,000 — TO INVEST IN GOOD proposition. What have you? Confidential. Box 2, Colonist.

RANDALL'S

APARTMENTS
8-suite apartment building, all self-contained, fully furnished, over all expenses, $5,000 per year.
Close to location
FULL PRICE: $19,000
Terms arranged

7 rooms, self-contained, and 4 sisters Well rented on lease. Revenue after all expenses $3,600 per year.
FULL PRICE: $25,000
Terms Arranged

HOTELS - AUTO COURTS
GUEST HOUSES
BUSINESS BLOCKS
DUPLEXES

For further particulars
APPLY TO MR. J. SMITH
Phone G 4126
Care of
GEORGE RANDALL
1208 DOUGLAS STREET

78 HOUSES FOR SALE

LOAN IN JANUARY
A REAL BUNGALOW THAT ONE 4-ROOM suite with full basement in good district. Price $6,000. Terms. Exclusive with us. Apply Mr. Bowyer.

$4,000 — NEW 5-ROOM BUNGALOW with full basement, hot water heating, fireplace, tiled bathroom, kitchen. Exclusive. Phone Owner E 6831, 6-8.

$4,000 — NEW 5-ROOM BUNGALOW,

78 HOUSES FOR SALE

$3000 HANDLES FIVE-ROOM FOUR-year-old modern bungalow with large [illegible] open fireplace, family-size dining-room, two bedrooms, cabinet kitchen, Pembroke bathroom. Full cement basement, hot-air piped furnace. Full price only $6,800. Call Jack Brown, evenings, G 4976.

OAK BAY—Semi-bungalow of seven rooms, four bedrooms up, large living-room with open fireplace, dining-room, electric cabinet kitchen down. Beautiful oak floors throughout. Full high basement, extra toilet. $3,500 handles. Call Jack Brown, evenings, G 4976.

HAROLD W. FRANK
308 Stobart Building 745 Yates St.
G 2812

$4500 —FERNWOOD—FIVE-ROOM BUNGALOW — Reconditioned. New plumbing and wiring. New furnace. Light floors, etc. Terms. Immediate possession.

$5250 — DUPLEX — Upper rented at $40 a month. Vacant possession of lower suite. Terms: $2,250 cash.

S. N. BACKSHAWE
Phone G 4632 1011 Government St.
Residence, E 2548, Nights

OAK BAY

8-ROOM FAMILY HOME IN EXCELLENT condition, full basement; new furnace, close to shopping district and transportation. Quick occupancy and terms. **$7700**

BAYNE & BORMINGTON
111 Pemberton Bldg. (Up one flight)
E 1121 Res. G 8884, G 7561

$1250 DOWN PAYMENT [illegible] the very [illegible] attractive [illegible] bungalow, 2 bedrooms. Kelvin Road, off Douglas. Beautiful condition, newly decorated, full cement basement, hot-air type furnace, large landscaped grounds, fruit trees, flower beds. Full price only $6,650 or offer. Apply owner, Miss Betsy, G 7643.

$2950 BUYS A FOUR-ROOM HOME in Saanich. Contains front room, bedroom and kitchen. Bathroom has toilet only. Attached garage. Very low taxes. Quick possession. See Mr. Foster, Hawkes Foster, Ltd., 1815 Douglas St. B 3101 or eves. B 1692.

916 CALEDONIA AVENUE WELL-constructed 7-room house for sale by tender. On view every evening till 8 p.m. Tenders close Saturday noon, January 15, 1949. Highest or any tender not necessarily accepted. Terms cash.

$2550 TOTAL PRICE — A NEAT AND clean two-room home in Gorge District, has bathroom with toilet. This is a cash price. There is a good garden lot with fruit trees. Phone Mr. Foster at

HAWKES FOSTER, LTD.
B 3101, or Eves., B 1692

4-ROOM HOUSE 3-PIECE BATHROOM attic, garage, woodshed, 6 lots. 932 Queens Ave. Sidney, V.I. $3,500.

$5700 BUYS A 10-ROOM HOUSE IN Lake Hill district. Some terms. 1141 Palmer Road.

4-ROOM SEMI-BUNGALOW — CLOSED stairway to attic space, on 1 acre of land 10 miles out. Phone Belmont 18G.

$3300 FULL PRICE 5-ROOM COTtage, 3-piece bathroom, large lot, low taxes. Phone G 1607.

10-ROOMED FAMILY HOUSE, FURnished, duplex, good district, near sea and transportation. Box 2392 Colonist.

6-ROOM BUNGALOW, NEW, AT 3000 Prior Street, $8,500. G 5075.

MARA, BATE & CO. LTD.

Serving Victoria Since 1883

NEW LISTING SOUTH OF AVENUE OAK BAY

Lovely residence with 2 lots in nice garden. Entrance hall. Large living-room (fireplace) with French doors leading to veranda. Cosy den (fireplace); all with inlaid hardwood flooring. Pass pantry, large kitchen. Four bedrooms, one with fireplace and veranda. Two bathrooms. Automatic furnace. Taxes $178. This house has only just been put on the market and is an outstanding value at **$15,000**

Immediate Possession
(Ask for Mr. Hepburn)

NEAR STADACONA PARK

Income property showing $234.00 a month gross revenue. Five-room suite for owner. This home, which is in excellent condition, is automatic hot-water heated and has two bathrooms. $7,500 will handle. Further particulars upon inquiry.
Full price **$14,000**

(Ask for Mr. Harrington)

QUIET LOCATION

This excellent modern 7-room home stands high among oak trees in nice district where other houses are of equal value. The house contains attractive living-room, guest-size dining-room, splendid cabinet kitchen with breakfast room, two bedrooms and bathroom down, two bedrooms and 3-piece bathroom upstairs; full cement basement and garage **$13,000**

(Ask for Mr. Rope)

EXCLUSIVE LISTING CLOSE TO TOWN

Situated on approximately one acre of choice ground with many fruit trees, we offer for your inspection this attractive stucco, Duroid-roofed residence consisting of large entrance hall, living-room with fireplace, dining-room, kitchen, bath, utility room and three bedrooms all on one floor. Beautiful oak flooring to main rooms. Full cement basement with hot air furnace. Garage separate. Further details upon inquiry. Photos in office. Taxes $94.
Price **$9950**

(Ask for Mr. Harrington)

LIST YOUR PROPERTY WITH

MARA, BATE & CO., LTD

614 VIEW STREET E 7134

Member Real Estate Board of Victoria

BERNARD & CO.

B 5316

OAK BAY $9975

Modern six-room stucco bungalow. Living-room, fireplace, dining-room, three bedrooms, attractive kitchen, full basement, furnace.

CITY $8500

PRICE REDUCED

On this nearly new attractive bungalow. Living-room, hardwood floors, dining-room, kitchen, three bedrooms and bathroom, full cement basement. Duroid roof.

HIGH QUADRA $8000

Modern stucco bungalow, consisting of entrance hall, living-room with fireplace, dining-room, kitchen, two bedrooms and bathroom, laundry room, hardwood floors. Terms can be arranged.

SAANICH $6950

In High Quadra District, within 3¼-mile circle. Well constructed bungalow with new Duroid roof. Floor plan consists of living-room with fireplace, kitchen and nook, two bedrooms and bathroom, hardwood floors. Full cement basement. Separate garage.

BERNARD & CO.

Member Real Estate Board of Victoria
[illegible] FORT STREET. PHONE E 5316
Night Calls, E [illegible], G [illegible]

NEAR CENTRAL PARK—Attractive home of six nice rooms, basement, furnace and garage. Property in excellent condition all through and ideal for subletting. Just a nice walk to town **$6500**

NORTH QUADRA DISTRICT—Nice little bungalow of four rooms. Cedar siding construction. Basement, furnace and garage. Nice lot and convenient location in low tax area **$6850**

A. S. MILLER

[illegible] BLANSHARD ST. E [illegible]

---

78 HOUSES FOR SALE

WATCH OUR WINDOW FOR "DAILY SPECIALS"

NEAR NEW BUS TERMINAL

$6850—Seven-room house in excellent condition. Consists of living-room, den, dining-room and kitchen on main floor, three good bedrooms and bath on second floor; full basement, good hot-air furnace, side drive to garage. A fine spotlessly clean home with a lot of appeal. Owner moving to the country. Possession 30 to 60 days.

Ask for CLARKE CHARDE
Res., G 0276

HOME and INCOME

$3750 CASH and $35 per month will give you an income of nearly $1,000 a year as well as a small, comfortable suite. This is a superior type house, well-located, close to and near the Island Highway, having two large suites, well rented, besides the owner's suite. This place has plenty of appeal if you appreciate clean, quiet tenants and a good house on a well-treed corner lot.

Ask for CLARKE CHARDE
Res., G 0276

$1850 CASH FULL PRICE: $4950

Close-in city residence. Three bedrooms. Spacious living-room, dining-room and kitchen. Full basement, furnace. Price includes sawdust-burning range, linoleum and blinds.

REDUCED PRICE FOR QUICK SALE

OAK BAY SPECIALS:

[illegible] ing-room 20 x 15. Full cement basement. Quick possession.
For quick sale **$10,500**

BOWKER AVENUE—Ultra-modern. Special hot air Oil-O-Matic air conditioned furnace. Approx. 1,350 square feet floor space.
FULL PURCHASE PRICE **$12,600**

ASK FOR MR. PAGE—Res. G 4904

SHELBOURNE-LANSDOWNE DISTRICT

NEW four-room modern bungalow exceptionally well constructed and finished with attached garage and utility room. Very attractive kitchen with tile sink, large-size living-room with oak flooring and brick fireplace. Also included is oil heater with contract.
PRICE **$7350**

NEW in same district, four-room stucco bungalow with basement. Will be finished in few days. Nice-size living-room with oak flooring and tile fireplace. Cabinet kitchen with space for nook, lots of cupboards. Another ideal little home. PRICE **$7850**

Approx. Half Cash to Handle Either
Ask for Mr. Downey—Res. N 6657

CAPITAL CITY REALTY

650 CORMORANT ST G 1822

JOHNSTON & CO. LTD.

Est'd 1903

Complete Insurance Service

CARBERRY GARDENS area — 8 large rooms, partly furnished—basement—automatic GAS HOT-WATER heater. Nearly all newly decorated. 3 BATHROOMS—EXTRA TOILET, SINKS, ETC.—Revenue from suites $102 and $34 more available—EXCLUSIVE—REDUCED $2,000.
Now **$6500**

Mr. Dickie, Night G 3640

ONLY $2000 DOWN

SAANICH, less than 3-mile circle, 9-room siding house, newly decorated. Suitable for up-and-down duplex—separate entrances—DOUBLE PLUMBING—basement—furnace. Partly furnished—and 1 ACRE of ground.
Full price **$6000**

Mr. Dickie, Night G 3640

ESQUIMALT — 5-room STUCCO bungalow with separate garage. Other features include cabinet kitchen, utility room, dinette, 4-piece bath off through hall, lovely large living-room with fireplace **$4200**

Mr. Dickie, Night E 3640

NEAR NORMAL SCHOOL — REDUCED $1,000 — Beautiful cream STUCCO semi-bungalow of 8 rooms, built by contractor for his own use. Full basement with hot-air furnace and drive-in garage. Other features include entrance hall, HARDWOOD FLOORS, DE LUXE BATH, concealed stair to two unfinished rooms up. DINING-ROOM. MARVELOUS VIEW. GOOD TERMS **$8500**

Mr. Arthur, Night E 8390

HIGH FAIRFIELD —CLOSE IN — 8-room semi-BUNGALOW, combining beauty with sound construction. Some features are: Entrance hall, lovely large living-room with fireplace, a den, a dining-room with fireplace, bedroom down, modern kitchen, bathroom down, and 5 bedrooms up. Basement with furnace and tubs, separate garage. Nice street. $3,300 will handle. Full reduced price **$7300**

Mr. Arthur, G 8390

$1000 CASH WILL HANDLE

HALF-MILE CIRCLE OFF PANDORA—5-room house with basement and furnace and 5 large bedrooms up. Everything in wire CLEAN condition. Living-room has fireplace and the kitchen sawdust-burning range can be bought. Hurry for this but no phone calls please.
Full reduced price **$5150**

Mr. Arthur

(Member Real Estate Board of Victoria)
1214 BROAD STREET
Day Phones: G 3341, G 3341

A. A. GREEN REALTY CO.

904-908 GORDON STREET
Side of Coach Lines—G 8113

CITY SPECIAL

Well-built new stucco bungalow. Living-room has open fireplace, good-sized dining-room, two bedrooms, bathroom with shower, modern kitchen and utility room with hot-air furnace piped to all rooms. Good large lot. This is a real buy at **$7300**

Evenings: Mr. Lancaster, E 6128

PRICED EXCEPTIONALLY LOW IN 1½-MILE CIRCLE

One-year-old 4-room bungalow. Nice-size living-room, open fireplace, two bedrooms, Pembroke bathroom, cabinet kitchen. Full, high basement, hot-air furnace, drive-in garage. Large lot.
Imagine only **$5900**

Evenings, Mr. Green, E 6116

FERNWOOD DISTRICT

Six-room two-story home in Fernwood district. Living-room, dining-room, kitchen and pantry and 3-piece bathroom down, three bedrooms up. All rooms nicely decorated with all floors newly sanded. This home is on a quiet street with good lot. Some terms.
Price **$4200**

Evenings, Mr. Olsen, G 4600

CRAIGDARROCH

A delightful family home among the oaks. Excellent condition.
Hot water heating **$12,600**

OAK BAY RANCH-STYLE BUNGALOW

Five spacious rooms. Hardwood floors. Fireplace. A delightful kitchen. OIL-O-MATIC HOT WATER HEATING **$10,500**

NEW BUNGALOW HIGH QUADRA

Modern 5-room with basement and furnace. Very attractive **$8400**

CITY HIGH AND HEALTHY

Five-room bungalow on double lot with view. Hot-water heating. Full basement **$5850**

MEHAREY & CO. LTD.

[illegible] VIEW E 1197

---

78 HOUSES FOR SALE

HAGAR'S

SAANICH CLOSE IN

The owner is leaving Victoria and has instructed us to sell this well-constructed 5-room bungalow on a good corner lot, 120x160, with a nice garden and fruit trees. Large glassed-in front entrance. Living-room with fireplace. Dining-room. Two bedrooms and bathroom. Full cement basement with a good economical hot-water heating unit. House is insulated and is A 1 condition throughout. We consider this fair value at **$7000**

Exclusive Agents

OAK BAY SOUTH

Artistic and designed for comfortable living. This true English Tudor home is located in a suitable setting in a desirable district. From a spacious entrance hall you walk into a pleasant living-room with its rich dark woodwork, leaded bay windows and large fireplace, lending an atmosphere of comfort. An attractive dining-room is next to a modern and compact electric kitchen, where a cottage door leads onto a cement patio. From the hall there leads off a den, a master bedroom and modern bathroom, also a pleasing stairway up, to two very nice spare bedrooms. A new, and one of the best, automatic oil air-conditioned units in the basement supplies the heat economically. This house is about eight years old, has the best of materials and workmanship, and is in A 1 condition throughout. The landscaped garden is not overdone and easy to keep up. For those who are looking for [illegible] worth your consideration. Inspection by appointment only.
Price **$14,500**

Exclusive Agents

A COMFORTABLE HOME

$5150 buys this spotless five-room home located close to transportation and schools. Low taxes. Three bedrooms, full basement, furnace and garage. Terms—$2,000—down. Balance monthly.

Hagar & Swayne Ltd.

VIEW AT BROAD G 4121-2-3
Evenings: E 2369, G 0891
Member Real Estate Board of Victoria

"SNOW WHITE AND NO DWARFS"

Out with blue shutters and roof is this pretty little shake siding bungalow set amidst 1½ acres of rustic park-like scenery, perfectly secluded yet with all city conveniences of electricity and running water. Bungalow has large living-room with Heat-i-lator fireplace, kitchen with oil range included, two bedrooms and bathroom with shower, tubs, and basement. There is a separate garage and separate studio for artistic couple which could also be used as a guest bedroom. End border of property is small river forming attractive setting for summer picnics or parties. House, now owned by artist couple, has cupboards, etc., decorated prettily. A charming secluded property. For Quick Sale **$5500**

Or Near Offer

REDUCE YOUR LIVING COSTS

Grow Your Own

FRUITS AND VEGETABLES

A most attractive bungalow, well constructed of hollow tile and finished in stucco. There is a full basement with an extra room, hot-air furnace and drive-in garage. There are four acre lots all under cultivation, and additional land may be bought. The property is fenced and is all in perfect condition.
Price **$9800**

OAK BAY

Fine home in high location with well-developed grounds in lawns, rockeries and flowers. The main floor consists of living-room 30x15, sunroom, dining-room, den, bedroom, bathroom and kitchen. The heating is automatic hot water. Separate garage. Windows and doors are weather-stripped.
Price **$19,000**

CABELDU & MAY, LTD.

1613 BROAD STREET E 7170

ALTON & FLEMING

1006 BLANSHARD ST PHONE G 8113

APARTMENT—10 SUITES

$22,000—If you are looking for a good sound investment don't miss this. Definitely not a conversion but a modern stucco block. Oil-O-Matic hot-water heat, separate gas and electric meters, etc. This property shows a NET profit of over $3,500 per year, AND a lovely five-room suite to live in. Believe me if I could afford it this property would not be for sale.

JAMES BAY—REVENUE

NEAR PARLIAMENT BUILDINGS

$11,800—Two two-room suites and two single rooms completely separate from owner's four rooms, which has private bath, etc. Revenue $100 per month and this de luxe suite. Nicely decorated, and has Oil-O-Matic hot-water heat (very economical); large garden lot with heated greenhouse, garage, fruit trees, berry canes, lawns, and loads of flowers.

DUPLEX OAKLANDS DISTRICT

$10,500—MODERN STUCCO—Three rooms and bath each side. Full cement basement with separate automatic gas water heaters and laundry trays. Owner's side has drive-in garage. One side is rented to ideal tenants for $50 per month. Live there and have a revenue, or rent both sides and show 10% on your money.

DUPLEX—VIEW ROYAL

$14,750—MODERN STUCCO in this new and popular district. Four-room suite rented for $50 per month, the owner's suite has six bright rooms. This property is completely sound-proofed, insulated and air-conditioned. Suitable terms can be arranged.
THE BIGGEST LITTLE SHOP IN TOWN. Let us know what you want and if we haven't got it, we will get it for you.

The above are just a few of our MANY ATTRACTIVE LISTINGS

REVENUE. $44.00 PER WEEK

Income, 11-room apartment house, four rooms for owner. Basement with Hot-Water heating. Excellent proposition at **$10,900**

GENTLEMAN'S HOME

TWO ACRES PLUS MODERN SIX-ROOM stucco bungalow, with every modern convenience. Basement, furnace, fireplace, hardwood floors. Landscaped grounds. A lovely and secluded spot.
Price **$8200**

GORGE SPECIAL

Very attractive and immaculate bungalow. Has lovely living-room, fireplace, two fine bedrooms, bathroom, modernized kitchen with built-in features, wired for range. Circulating oil heater, utility room with storage space and tubs. Extra large garage. Excellent garden. Bus passes the door. Easy terms to right party. Full price **$6600**

HOME PLUS 7 LOTS

Ideal location for nursery or market gardening, six-room older type bungalow. Hot Water Heating.
Price **$9450**

MT. TOLMIE—2 LOTS

PLUS six-room modern bungalow, two bedrooms up, basement and furnace. Abundance of all types of fruit and berries. IDEAL FOR THE RETIRED GENTLEMAN who desires additional occupation. Price **$8950**

FAIRFIELD

Seven-room older type home. Situated on bus line. Ideal for revenue purposes. Basement and furnace; $3,000 handles. Full price **$6300**

JAMES BAY—SNAP

Low priced and splendid bungalow of five rooms, living-room, dining-room, two bedrooms, kitchen and bathroom. Oil stoves included in price of **$4200**

McCANDLESS REALTY

[illegible] FORT STREET PHONE E [illegible]

---

78 HOUSES FOR SALE

G 4159

COMPACT — SPOTLESS SPACIOUS GROUNDS EARLY POSSESSION $6500

The price gives you clear title to this fine bungalow which is in the best of condition and consists of cheery living-room, two bright bedrooms, full bathroom, nice kitchen with pantry. Full high basement with first-class H.A. furnace. The garden is laid out in lawns, strawberry beds and other fruits. Fine separate garage (12 x 20). Terms arranged.

Mr. Green—Evenings E 1087

A1 VALUE CLOSE IN $7500

This four-room stucco, four-year-old bungalow is truly outstanding value. Entrance and through hall, and large living-room have oak floors. Attractive fireplace. Two full bedrooms. Four-piece Pembroke bathroom. Large cabinet kitchen, perfect in every detail with ample dining space. Full cement basement. Piped H.A. furnace. Laundry trays and drive-in garage. Large lot is fully improved to garden and lawn. Immediate possession. Good terms if desired.

Mr. McGillivray—Evenings G 1907

HIGH QUADRA $8925

Two-year-old five-room stucco bungalow [illegible] Large living-room, dining-room, two bedrooms. De luxe kitchen and sewing-room. Four-piece bathroom. Through hall. High basement. Drive-in garage. Clear title. IMMEDIATE POSSESSION. TERMS ARRANGED.

Mr. T. G. Clarke—Evenings, G 1320

Finance Corporation (Lovatt) Ltd.

723 FORT STREET PHONE G 4159

GILLESPIE, HART & CO. LIMITED

$5750 ROOMING HOUSE James Bay district. Six-room bungalow with 4 bedrooms, large living-room with fireplace, kitchen and 3-piece bathroom. Basement and new hot-air furnace. Within 1-mile circle. Close to bus and school. Occupancy February 1. Free of Rental Control. Exclusive. Terms.

See Mr. Beasley, Evenings G 3225

$11,500—OAK BAY SOUTH OF AVENUE. Five-room bungalow, large lot, nice. Most attractive.

$11,000—OAK BAY SOUTH OF AVENUE. Six-room bungalow, 8 years old. Best value in district. Exclusive.

$6500 — GORGE — Six-room house with view of water. Good value.

See Mr. Holmes, Evenings G 1085

$13,100—OAK BAY. Eight-year-old stucco semi-bungalow with seven rooms. Oak floors in halls and four downstairs rooms. Extra room in basement. Oil automatic hot water heating. House fully insulated. Fireproof garage space. N.H.A. built. Early possession.

See Mr. Marcon
Evenings, Albion 47 T

GILLESPIE, HART & CO., LTD.

811 FORT STREET PHONE G 1181
Member of the Real Estate Board of Victoria, B.C.

"THREE HOUSES—BURNSIDE—GORGE" "FOR ONE OR A COUPLE"

THREE LARGE ROOMS—GORGE AREA

A well-built stucco, which has been well looked after. Small entrance porch, good-size living-room with oil circulating heater included. Bedroom will accommodate twin beds. A bright modern kitchen, eating space, cabinets and tile sink. Attached garage. Utility room. If there are only two in your family, you won't be cramped in this house and can save the heating and furniture bills of a larger home. Price **$5000**

"A NEAT FOUR ROOMS"

A highly attractive four-room stucco bungalow. Living-room with fireplace, cabinet kitchen, two bedrooms and Pembroke type bathroom. Two lots. Excellent garden soil. Low taxes.
Price **$5500**

"FOUR ROOMS AND BASEMENT" (ABOUT TWO YEARS OLD)

Living-room, fireplace, coved ceilings. Two bedrooms, Pembroke type bathroom. Bright cabinet kitchen. Excellent high basement. A well-drained lot.
Price (about half cash required) **$7750**

FRASER BISCOE

Since 1887
"SERVICE WITH RELIABILITY"
1224 GOVERNMENT STREET G 8413

$2250 DOWN AND YOU CAN MOVE IN

SIX ROOM HOME NEAR ROYAL JUBILEE HOSPITAL. Good condition. Tiled sink. Cement basement, piped furnace, laundry tubs. Drive-in garage. For quick action owner will include furniture.
FULL PRICE **$6250**

THREE FOR THE PRICE OF ONE

A five-room stucco semi-bungalow with garage in basement, and furnace, for owner, a four-room stucco bungalow with basement rented at $30, and a three-room bungalow rented at $25. Taxes $80. Owner will consider half-cash, balance as rent. Price only **$12,600**

BUILT UNDER N.H.A.

Very attractive FIVE-ROOM STUCCO BUNGALOW—Entrance hall, large living-room with open fireplace, indirect lighting, tailored dining-room, modern kitchen with tiled sink, two good bedrooms, four-piece bathroom, full cement basement, piped furnace, laundry tubs. Sevenish taxes. Oak Bay sewer. Many unusual features. Real value at **$11,800**

PAGE & SNAPE

840 FORT STREET PHONE E [illegible]

ARTHUR E. HAYNES, LIMITED

CAN YOU BEAT THIS! Nine rooms, one-acre lot with fruit trees. Double plumbing. New furnace. Upstairs is now vacant, was rented for $50, now free of control. In excellent condition with almost-new shingle roof. Drastically reduced for immediate sale. If you want a snap, this is it **$6000**

Please Ask for W. Jones, Evenings E 6307

730 FORT STREET PHONE E 1023

NEAT FIVE-ROOM BUNGALOW IN JAMES BAY

Close to Parliament Buildings. Has no basement, but is furnished with oil heater and oil range.

$4200

H. W. MILLER & CO.

1006 GOVERNMENT ST PHONE G [illegible]

---

78 HOUSES FOR SALE

PEMBERTON, HOLMES

FOR REAL VALUES SINCE 1887

OAK BAY

NO STEPS—H.W. HEATING

Five-room stucco bungalow. Oak floors throughout. Modern kitchen with dinette. Attached garage with room above. Lot 60 by 120. Taxes only $64. EARLY POSSESSION.
Price **$8400**

Call Violet McLean (Evenings G 6687)

RETIRING? LOOK! OFF OAK BAY AVENUE

AMONG THE OAKS

Here is just the home for a retired couple. Spotless bungalow with entrance hall, large living-room with huge granite fireplace, bedroom, lovely cabinet kitchen, oil range, 3-piece bathroom. Full basement with new H.A. piped furnace. On a very nice lot among the oaks with choice roses, bulbs, fruits.
Full price **$7350**

Ask for Reg Caselton, Evenings E 8464

This is an Exclusive Listing

JAMES BAY HOT WATER HEAT

NEAR PARLIAMENT BUILDINGS

Bright older-type 7-roomed home in spotless condition. Through hall, living-room, open fireplace, dining-room. All with hardwood floors. Kitchen, pantry, breakfast nook. Upstairs, 3 BEDROOMS, 3-piece bathroom, separate toilet. Full cement basement. Separate garage. Lot 57 x 113. Taxes $76. Clear title. IMMEDIATE POSSESSION and terms can be arranged.
Price **$6950**

Exclusive Listing
Call Edgar Mackenzie (Evenings) B 3563

QUADRA STREET

CLOSE IN

5-ROOM BUNGALOW plus rumpus room, now rented for $38. Would exchange for Apartment Block.

$3300 — $1300 CASH

Buys a 4-room 3-bedroom older-type home. New lines and moves included. Good monthly payment required.

ANOTHER AT $4200

Phone Vance Hoop, Evenings G 6308

1002 GOVERNMENT STREET
G 8124

VICTORIA REALTY

735 YATES STREET PHONE G 8194

OAK BAY 3 BEDROOMS

Six-year-old stucco bungalow comprising living-room with fireplace, dining-room, cabinet kitchen, 4-piece bathroom and three bedrooms. Full cement basement, hot air heating and drive-in garage. Close to school and transportation. An ideal family home.
Price **$10,500**

Ask for Mr. Gowan

OAK BAY $8500

Spacious stucco home with large rooms. Living-room 12x21, guest-sized dining-room and kitchen on main floor. Two extra nice bedrooms and 3-piece bathroom up. Full basement with piped furnace. Separate garage with work bench, good garden. An exceptionally good buy.

Ask for Mr. Burrough

EXCLUSIVE $14,000

White stucco ultra-modern 7-room home on landscaped lot. Extra large living-room 18x28 with picture windows. Guest-sized dining-room, kitchen and den; 3 bedrooms and beautiful four-piece bathroom up. A real buy for the fastidious buyer who requires modern design and built-in features along with seclusion.

Ask for Mr. Burrough

Nice-room duplex in good revenue district. Double plumbing. Large lot with fruit trees.
Price **$6000**

CLOSE IN

A nice spotlessly clean 6-room house. Living-room, dining-room, modern cabinet kitchen and three bedrooms upstairs. All rooms covered with linoleum from wall to wall. Hot air heating with sawdust burner. Outside garage.
Price **$6825**

Ask for Mr. Clark

EVENING PHONES

Mr. Mitchell	G 2840
Mr. Christensen	E 8494
Mr. Clark	E 8097
Mr. Burrough	G 1812

L. M. ROSEVEAR & CO., LTD.

110 UNION BLDG., 612 VIEW ST., G 8661

A NEW DUPLEX

"SIDE-BY-SIDE"

One suite available immediately, the other suite rented to good tenants. Basement, furnace, garage. Pembroke baths, gas, etc. Owner transferring East.
PRICE (CASH) **$9950**
PRICE TERMS $10,500, to be arranged.

A GOOD FAMILY HOME

"IN SPOTLESS CONDITION"

Seven rooms and bathroom, suitable for a family or sub-letting several rooms. North end of city, close to school, stores and new H.C. Electric bus shops. Complete with basement, furnace, garage, fireplace, gas, etc.
PRICE **$6950**
TERMS One-half cash, or discount for all cash.

"A NICE DUPLEX UP-AND-DOWN"

Two complete suites, four rooms and bathroom each. Basement, furnace, double garage, low taxes, etc.
PRICE **$7950**
TERMS One-half cash, balance arranged. (Liberal discount for all cash).

VICTORIA WEST

A seven-room family home in good condition. Immediate possession.
Price **$4750**
TERMS First payment, $2,000, balance monthly.

L. M. ROSEVEAR & CO., LTD.

110 UNION BLDG., 612 VIEW ST., G 8661

VICTORIA REALTY

E 4194

MOVED TO

725

YATES STREET

OFFICES FORMERLY OCCUPIED BY DON HARVEY ENTERPRISES

---

78 HOUSES FOR SALE

PEMBERTON, HOLMES

FOR REAL VALUES SINCE 1887

FAIRFIELD

7 ROOMS - 2 LOTS

Four rooms on main floor, two fireplaces. Gas in kitchen, new sink. 3 rooms and bath up. H.A. furnace. New copper piping. Fruit trees. Close to bus.
Full price **$7850**

Exclusive Listing
Please Call Violet McLean, Evenings G 6687

JUST OFF ISLAND HIGHWAY

6 MILES OUT

Very neat 4-room bungalow with bathroom and garage, including excellent range and some very useful furniture. Absentee owner wishes to sell very much and will cut the price to **$3850**

(Certain Terms Can Be Arranged)
Ask for Mr. Hall

B! B! B!

FOR BETTER BUSINESS BUYS

New attractive 8-SUITE APARTMENT. Lovely grounds. Hot-water automatic heat. Shows splendid revenue at $21,000. Another new stucco 3-SUITE APARTMENT for $17,000. A chance for two families to combine.

WE HAVE

- A—AUTO COURTS.
- B—BEER PARLORS.
- C—CAFES
- D—DINING-ROOMS
- E—ELECTRIC PLATING
- F—FISH AND CHIPS SHOPS
- G—GARAGES
- H—HOTELS

And on and through the alphabet. It will pay you to see our BETTER BUSINESS BUYS first.

NOTICE

Urgently needed, GOOD GROCERY STORE with living quarters, up to $30,000.

Call Vance Hoop (Evenings, N 6308)

1002 GOVERNMENT STREET
G 8124

BOORMAN'S

SOLE AGENTS SIDE-BY-SIDE DUPLEX

Each suite of this one-year-old attractive city duplex has FOUR ROOMS and is fully self-contained, as follows: Living-room and dining-room with hardwood floors. Modern kitchen wired for electric range. One large bedroom and bathroom in each suite. Separate entrances and basements with hot-air furnaces. Venetian blinds. Composition roof. Attractive fenced grounds. Possession of the owner's suite in 30 days. The other is rented for $60 monthly. Could not be duplicated for anything like the asked price of **$10,500**

Evenings, Phone E 3916

SOLE AGENTS—OAK BAY $8400

A FIVE-ROOM STUCCO BUNGALOW, near the uplands and the Willows Beach. Through hall. French doors to a large living-room with open fireplace and oak floors, a good-size dining-room, large kitchen and two good bedrooms. Full cement basement with drive-in garage, furnace, etc. This is excellent value. Owner will give possession in 30 days.

Evenings, phone E 9609

OAKLANDS DISTRICT

AN OLDER-TYPE HOUSE OF SIX GOOD-SIZED ROOMS—Living-room with open fireplace, guest-size dining-room, kitchen, two bedrooms, utility room with laundry tubs. Full basement with hot-air piped furnace. Easily financed and possession February 1.
PRICE **$6300**

Evenings, phone E 9609

MOUNT TOLMIE

Just completed and ready to move in is this modern stucco bungalow. Living-room, 16x18, with hardwood floor, two bedrooms, 12x12 and 12x11, large cabinet kitchen with dining area. Oil circulating heater and oil contract go with the house. Large attached garage and laundry room. Lot 60x110. Low taxes. Clear title or terms.
PRICE **$7350**

Evenings, phone E 5638

OAK BAY

CLOSE TO WILLOWS BEACH
IMMEDIATE POSSESSION

Modern five-room bungalow with large living-room, guest-size dining-room, two large bedrooms, very modern through hall with ample cupboard space, modern kitchen with tile sink. All rooms with a very sunny exposure. Full cement-lined basement with drive-in garage, copper piping, laundry tubs and hot air piped furnace. Attractive grounds. Corner lot. Close to bus, stores, schools, beach and Uplands Golf Course. This home is redecorated throughout and is a good buy at the price of **$10,000**

Evenings, phone Mr. Scott, G 3400

Boorman Investment Co. Limited

[illegible] VIEW STREET Phone E 6122

THE ROYAL TRUST CO.

OAK BAY

New bungalow on desirable avenue (full living-room with fireplace, dining-room, kitchen, utility room, two bedrooms and bathroom. Electric stove included in the sale price. Hardwood floors in main rooms. No basement, heated by central oil-heater. Separate garage, garden.

Immediate possession

PRICE $10,500

SOUTH SAANICH

Near Victoria College. Stucco bungalow built in 1941. Excellent condition. Through hall, living-room 15x18, with fireplace, spacious dining-room, kitchen, two bedrooms and four-piece bathroom. Utility room with laundry (tubs off kitchen). Frigidaire and oil stove included in the price. Full basement containing finished room, drive-in garage and storage, hot-air heating. Property is well-landscaped. Several fruit trees in the garden.

Possession within one week

PRICE $10,500

THE ROYAL TRUST CO.

1205 GOVERNMENT ST. E 4126

MEMBER REAL ESTATE BOARD OF VICTORIA

"HOMES OUR SPECIALTY"

Downtown block, one of the best corners in Victoria. Five stores, well rented. For price and particulars at the office only.

Fairfield District, high part, very close in. In first-class condition inside and out. Price (on terms) **$5800**

Farm, good location at Brentwood, about five acres all cleared and fenced. Six-room stucco bungalow, modern. Price **$6500**

Five-room home, in spotless condition. Full basement, furnace and all modern conveniences. Priced for quick sale (terms) **$4400**

We have a real buy for a handyman who with a little work can stand himself a real good home or make himself a stake. Information and price at the office only.

THE CITY BROKERAGE

1216 BLANSHARD ST. PHONE G [illegible]
Night G 7684

---

78 HOUSES FOR SALE

KER & STEPHENSON

LIMITED

CHOOSE YOURS FROM THIS TOP SELECTION

NEAR JUBILEE HOSPITAL

This is a smart, comfortable frame ONE-STORY HOUSE. Has living-room, kitchen, two bedrooms and three-piece bathroom. Living-room has fireplace. Has full cement basement, with H.A. piped furnace, small attached garage, shingle roof. A very excellent garden with fruit trees and small fruit.
Early possession. Price **$4800**

LOVELY MOUNT TOLMIE HOME

A modern SIX-ROOM BUNGALOW that has all the features you want. There is a through hall, large living-room, kitchen, two bedrooms and a bathroom, on main floor. This home has concealed staircase to bedroom upstairs. Full cement basement with piped furnace. This is a lovely home situated on TWO beautifully-landscaped lots planted with fruit trees and lawn. THIS IS A SPECIAL BUY—just reduced to **$8750**

LOW RANCH-STYLE HOME CLOSE IN

This low, rambling ranch-style home of FIVE ROOMS is perfect for those who like large rooms. Has 31-ft. living-room, full-sized dining-room, modern kitchen with electric range, two bedrooms, four-piece bathroom. Has automatic oil furnace, hot-water heating plant; Duroid roof and situated on large sunny CORNER LOT. Price includes Venetian blinds, plate-glass mirror, and many other extras included. LIBERAL TERMS. Full price **$10,500**

HIGH GROUND ABOVE RICHARDSON

This is a completely modern bungalow with large living-room with fireplace, dining-room with Dutch fireplace, modern kitchen wired for electric range, two large bedrooms and four-piece bathroom, one bedroom upstairs. This home has full cement basement, with hot-air Oil-O-Matic heat, work bench and storage space. From here you'll have unchallenged view of Straits and mountains. Beautiful landscaped garden, close to bus and school. 60 days' possession. EXCLUSIVE
Price **$11,900**

THREE MINUTES FROM GOLF SMART DISTRICT

This architectural-built Tudor home has living-room with fireplace, dining-room, modern kitchen with gas stove, two bedrooms, and four-piece bathroom, on ground floor. Billiard room with table and equipment, and extra bedroom up. Full cement basement to this home, with workroom and bench, wall safe, and dark-room with running water. Garden beautifully landscaped, with trees and shrubs. This lovely home is really outstanding in every respect. EXCLUSIVE. Price **$15,000**

KER & STEPHENSON LTD.

909 GOVERNMENT G 4127
NIGHT PHONES
E 0536 - E 3073 - G 3316

RITHET—G1722

OUR 77TH YEAR

CITY—3 BEDROOMS

Seven rooms and in spotless condition, newly decorated, light floors. Living-room with fireplace, full dining-room, through hall, a nice kitchen, tile sink, utility room, Venetian blinds. Three large bedrooms. Bathroom. Full cement basement, good furnace. Roof to all rooms. New Duroid roof. Low taxes, only $77. You can move in in a few days. Separate garage. The full price **$7400**

OAK BAY

POSSESSION TODAY

Attractive almost new stucco bungalow sitting low, only two steps, entrance hall, large living-room with fireplace and floor-length windows, full dining-room, two good-size bedrooms, four-piece Pembroke bathroom, bright cabinet kitchen and utility room, new automatic Moffat electric range included, also oil circulating heater. Oak floors and texture plaster. Separate garage, very nice secluded garden partly treed. On a quiet street of all new homes, near Windsor Park. Asking **$10,500**

DESPARD-RICHMOND AREA

HOT-WATER HEAT
IMMEDIATE POSSESSION

Here's a lovely, large attractive five-room modern stucco bungalow affording a certain amount of privacy situated on a large lot 75x175 with beautiful unobstructed view of sea and mountains. Comprising wide entrance hall, charming living-room 15x18 with fireplace, and full-view windows, guest-size dining-room, master bedroom plus good-sized bedroom or den with fireplace, closets, etc., built-in cabinet kitchen wired for range, oversize adjoining breakfast space; 4-pce. Pembroke bathroom, also large utility room with heating plant, storage space. Separate garage, nice grounds among new homes, oak floors, coved ceilings. This is truly a lovely home, custom-built by engineer for his own home. Owner transferred. Price **$13,000**

Rithet Consolidated, Ltd.

Member Real Estate Board of Victoria
1117 WHARF STREET PHONE G 1722
Evenings
Mr. Belcher G 3394; Mr. Costanta, E 7930
Mr. Levitt, G [illegible]

OAKWOOD DISTRICT $5900

Stucco 5 rooms, with centre hall, attractive living-room, dining-room with fireplace, two bedrooms, bathroom, large kitchen. Full basement with furnace and drive-in garage. Lot all fenced, nice garden and fruit trees. Can be sold with $2,000 cash payment with rental payments.

OAK BAY—$8500

To the person that wants the extra large rooms here it is. Living-room 15 x 21, large dining-room and kitchen, two very large bedrooms up and bathroom. Exterior is of stucco. There is a full basement with piped furnace, and taxes are only $60.

Should your present home not suit your requirements, phone us about an exchange.

DON HARVEY ENTERPRISES, LTD.

725 YATES STREET
Phone G 3071 Evenings, E [illegible], E [illegible]

VIC WEST

TWO-STORY—OLDER TYPE
EXCELLENT CONDITION

Seven-room home, all newly painted inside and out. Splendid family home or revenue. Separate garage. Immediate possession. Please call Mr. Foster, E [illegible] (evenings, B [illegible]). Full price **$4000**

HAWKES FOSTER, LTD.

1815 DOUGLAS STREET

---

78 HOUSES FOR SALE

THE B.C. LAND & INVESTMENT AGENCY LTD

(Over 80 Years in Real Estate)

UPLANDS

An outstanding residence, very substantially built of hollow tile (stucco). Contains 8 rooms, plus baby's quarters and bathroom in basement. Four large bedrooms, including master bedroom with dressing-room and bathroom en suite; extra bathroom, space for another if a third is required. Charming living-room. Large library with fireplace. A real-size dining-room. Nice reception hall with washroom. There is also a sunroom. Oil-O-Matic hot-water heating system. Double garage. Half an acre of landscaped grounds with trees. Sea views. With a view to a quick sale, the owner has put the price at **$27,000**

MT. TOLMIE AREA

Nice stucco semi-bungalow with two bedrooms and bathroom down, 2 bedrooms up. Excellent basement, furnace, drive-in garage. Two lots, all in garden, deep black soil. Fruit trees, many varieties of small fruits, ornamental shrubs, hedges, etc. All in first-class shape.
Priced to sell at **$8950**

OAK BAY

Near Windsor Park. Six-room frame bungalow of the older type. Has full basement, furnace, drive-in garage. Nice garden. Very desirable location.
Price asked (offers considered) **$7350**

Please Ask for Mr. C. R. V. Bagshawe

OAK BAY—SPACIOUS SEMI-BUNGALOW EXCLUSIVE LISTING

Located on ST. DAVID STREET just off the Avenue, this superior home is newly on the market. Large entrance hall, beautiful living-room 15' x 23' with large fireplace, family-size dining-room, ultra-modern cabinet kitchen, two twin-size bedrooms with connecting four-piece Pembroke bathroom, den with fireplace and sunroom. Upstairs are two full bedrooms, one small one or storage room and three-piece bathroom. Full basement with OIL-O-MATIC furnace, fruit room, tubs and lavatory. Circular driveway and attached garage. This home is immaculate, and will bear the closest inspection in all details.
Price **$23,000**

Please Ask for Mr. W. O. Cameron

THREE BEDROOMS AND DEN

On a very lovely boulevarded street in Fairfield, near Beacon Hill Park, is this story-and-half house. Entrance hall, living-room, dining-room. Full basement and good furnace. Neat and clean. No garage. Some terms.
Price **$7500**

— REVENUE — HIGH LOCATION

Revenue property in spotless condition. Eight rooms, two occupied by owner, bringing in $175 monthly. Taxes $417. $7,500 will handle, balance $45 monthly, 6%. Immediate possession. House is completely and well furnished. Investigate quickly.
Full price **$12,600**

Please ask for Mr. Heine
(Evenings N 0595)

922 GOVERNMENT STREET G 8115

Member Real Estate Board of Victoria

CRAIG'S BETTER BUYS

KING GEORGE TERRACE OAK BAY OVERLOOKING THE SEA

Charming new home, built with Old-World style, to blend with the surroundings. Commanding the most magnificent view of the sea and distant Olympics. This lovely home especially built for present owner, of the best materials and workmanship, is offered for sale because of change of future plans. It comprises entrance hall serving all rooms, living-room of spacious size, with wide, open F.P. and plate-glass windows. Dining-room with view windows. Dream kitchen with ample cupboards, special inlaid lino. Utility room. The master bedroom is very spacious and its windows frame the Olympics. All main rooms floored with solid oak. Rear bedroom is finished like a den and could be used for either purpose. There is a concealed stairway to the attic, which could be finished off into several more rooms, and plumbing is roughed in. There is a basement with Oil-O-Matic hot-water heating and automatic domestic hot-water unit. The garage is at the rear, close to the entrance. This home is completely insulated and has a heavy shingle roof. An outstanding home for only **$19,950**

HIGH QUADRA

Grand views from this lovely bungalow. Entrance hall, L.R. with plate-glass view windows, dinette, also with views, three bedrooms, very modern kitchen, Pembroke 4-piece bathroom. Full basement, with automatic hot-air heating and drive-to garage. Landscaped rock garden. Buy this home at the reduced price of **$10,900**

HOWARD B. CRAIG

REAL ESTATE AND INSURANCE
Member of the Real Estate Board
Corner View and Quadra Office G 2323
Evenings:
Mr. Carpenter, G 1918 Mr. Craig, E 8097

STEWART CLARK & CO.

NO STEPS

A charming ranch-type home situated on a desirable corner lot. This pleasing bungalow consists of a large living-room with fireplace, a dining-room, 2 very attractive bedrooms, 4-piece Pembroke bathroom and utility room. Oak floors. Oil-O-Matic hot-water heat. Separate garage. The garden is tastefully laid out in lawns and shrubs and ornamental brick flower boxes enhance the beauty of this property. Immediate possession. Terms.

PRICE $10,500
(Or Near Offer)

STEWART CLARK & CO.

314 PEMBERTON BLDG. G 1913
EVENINGS:
Mr. Wolfe, E 4338 - Mr. Hopwell, B 1870

"SOMETHING DIFFERENT" NORTH QUADRA

THIS IS IT . . . If you are looking for a home that is "out of the ordinary." Situated on a lovely landscaped lot 90 x 150 ft., is this DUTCH COLONIAL HOME. Contains large living-room 14 x 20 (impressive fireplace); nice entrance hall; kitchen has tile sink and cabinets. The two bedrooms are upstairs, together with a lovely "Pembroke" bathroom with high-grade fixtures. Cement basement has hot-air furnace with outlets to each room. The grounds are laid out in lawns, shrubs, ornamental trees, fruit trees (including peach, plum, apple and cherry). Yearly taxes about $67. Owner is leaving for East Coast.
FULL PRICE **$7500**

(For Appointment to View, Please Phone Mr. Foster, E 3101; Eves., B 1692)

HAWKES FOSTER, LTD.

1815 DOUGLAS ST

75 BOUARES FOR SALE

HEISTERMAN — E-4161

4 BEDROOMS and DEN OAK BAY

TWO BLOCKS TO SEA—MODERN —AUTOMATIC HEAT

Fleet Rowber and Beach Drive—In a modern home suitable for a family. Built four before the war. Complete through out. Full basement with automatic heat. Everything in a convenient neighborhood. Only a few will Because family—one dining-room, living-room with open fireplace, kitchen and tiled bath, two bedrooms, and one bedroom with panelled beam, as a ground floor. To see this lovely home is to buy it. Call us today. Price only

$13,950

Call Mr. Rosenthal

THIS IS OAK BAY'S BEST VALUE

NEAR UPLANDS AND BEACH

Surrounded by Victoria's finest all-modern homes. This district all popular-convenience and has a friendly atmosphere. Large lot has many young flowering and fruit trees, three bedrooms, living room with fireplace, dining room, kitchen with lots of cupboard space, and tiled bathroom. Full basement with automatic heating. Garage. Owner is transferring and must sell. Terms can be arranged. Price

$14,500

Call Mr. Rosenthal

JAMES BAY

Five-room bungalow in good condition. Very convenient to all shopping and schools. Lot 50x120. Oil heater and gas included. Owner is transferring and must sell. Price

$4,200

Mr. Taylor

OAK BAY

Cozy 6-room stucco bungalow fully modern, no basement, on steps, separate garage. Immediate possession. Price for quick sale

$4,200

Mr. Roberts

Under $5,000. Inside 5-suite stucco flatted block. Showing excellent return. Immediate possession. Price for quick sale

$10,500

Mr. Roberts

DEAN HEIGHTS

Beautiful 5-room stucco bungalow modern in every respect. Built by owner to meet with fireplaces and partially completed basement. Lot 60x120. Terms cash-in-garage. Room rental. Price

$12,000

Major Yardley

SYNDICATE

Mr. Bing 5 3294
Mr. Turner 5 3294
Mr. Taylor G 5864
Mr. Roberts Garden 5 3294
Mr. Sewell G 7760
Major Yardley G 1864

75 BOUARES FOR SALE

KING REALTY

QUADRA DISTRICT

Four rooms, 4 acres, 8 fm. High location, beautiful panorama. Near all conveniences. Cash price

$8900

Mr. Sewell

Cozy 5-room bungalow with additional attic bedroom. Newly insulated and sided, stucco and tile

$4200

Electrified

GROCERY STORE

Nicely appointed area. Rent $18 per month. A good start.

(See Mr. Roberts)

MOUNT TOLMIE

Five-room bungalow in good condition. Very convenient to all shopping and schools. Lot 50x120. Oil heater and gas included. Owner is transferring and must sell. Price

$4200

Mr. Taylor

OAK BAY

Cozy 6-room stucco bungalow fully modern, no basement, on steps, separate garage. Immediate possession. Price for quick sale

$4,200

Mr. Roberts

Under $5,000. Inside 5-suite stucco flatted block. Showing excellent return. Immediate possession. Price for quick sale

$10,500

Mr. Roberts

DEAN HEIGHTS

Beautiful 5-room stucco bungalow modern in every respect. Built by owner to meet with fireplaces and partially completed basement. Lot 60x120. Terms cash-in-garage. Room rental. Price

$12,000

Major Yardley

SYNDICATE

Mr. Bing 5 3294
Mr. Turner 5 3294
Mr. Taylor G 5864
Mr. Roberts Garden 5 3294
Mr. Sewell G 7760
Major Yardley G 1864

75 BOUARES FOR SALE

BROWN BROS.

ULTRA-MODERN BUNGALOW

—CENTRAL WATERFRONTAGE
FURNISHED OR UNFURNISHED

Situated on a large secluded lot, this ultra-modern bungalow is ideally suited for a family desiring quarters for a long period and requiring the best conveniences in living. Has all the best features in the way of modern conveniences. Price

$15,000

MOUNT TOLMIE

Choice location of fine rooms and utility; 3 bedrooms, hardwood throughout and featuring many cupboards and built-in conveniences. Open fireplace. Full basement with furnace. Garage. Nicely landscaped lot. Price

$10,500

M. Gore Langton—E 6428

FOUR-BAY ROAD—NEAR THE BEACH

Modern bungalow, three bedrooms, living and dining-room with fireplace, kitchen and tiled bathroom. Full basement with oil heater. Garage. Lot 50x120. Price

$8900

SAANICH

Six-room stucco Bungalow; all modern; lot 60x120; close to school, bus, large living-room with fireplace, handy dining-room, stone hearth, sunroom, 3 bedrooms, tiled bathroom; basement; furnace. Stucco-and-stone garage. Low taxes. Price

$8500

MARIGOLD

New electric heater in upper hall also alcove in purchase adjoining lot. Five-room bungalow, living-room, fireplace, dining-room, hardwood floors, garage. Cash terms. Price

$5,500

FAMILY HOME —

On large grounds, close to school and bus, six rooms, modern conveniences, living-room, dining-room, kitchen, 3 bedrooms, bathroom, lot 60 x 120. Garage. Cash terms. Price

$5250

ESQUIMALT

Nice little sitting bungalow of five rooms, living-room with fireplace, two bedrooms, kitchen, three-piece bathroom, basement, oil heater, convenient kitchen cupboards, hardwood floors. If you want a home see this one. Price

$4750

Phone Sturgis
G 8272. G 1254. E 5197. E 9478

Call and See Our Attractive List of Available Homes in All Districts

GEORGE RANDALL

1708 DOUGLAS G 8134

OAK BAY

MUST BE SOLD THIS WEEK TO SETTLE AN ESTATE

$7350 ON EASY TERMS, PRICE INCLUDES all furniture. Close-to-new 5-room bungalow, with full basement, oil heating, all conveniences, immaculately well-appointed throughout. Lot 50x120. Owner moving to Vancouver. Phone for appointment to view.

WITHIN 2-MILE CIRCLE

$4250 and very comfortable home. Five rooms and bath, with basement, furnace, 220 AC wiring. Lot 50x120.

MOUNT TOLMIE

New electric heater for upper hall also alcove in purchase adjoining lot. Five-room bungalow, living-room, fireplace, dining-room, hardwood floors, garage. Cash terms. Price

$5,500

MOUNT TOLMIE

New stucco bungalow; three bedrooms, spacious garage and basement. Owner must sell; leaving Saskatchewan. Price

$7500

HIGH QUADRA

High location with a spectacular view of the surrounding country; well constructed modern bungalow of five rooms and bathroom; sunny living-room with feature dining-room, three bedrooms, kitchen with eating space, and modern bathroom. Full basement with furnace. Garage. Lot 60x120. Price

$11,000

AUTOMATIC OIL HEAT FAIRFIELD

A first-class residential district, close to bus, shopping centre and schools; modern bungalow of large living-room with fireplace, two nooks plus a sunroom. Open dining-room, kitchen with eating space, three bedrooms, tiled bathroom, full basement with furnace. Garage. Lot 50x120. Price

$8500

Phone Call Mr. Price, Evs. G 3419

OAK BAY

MAGNIFICENT SEA VIEW

Two-story semi-modern home. First floor: Spacious living-room, dining-room with built-in fireplace, fine sunroom, modern kitchen with eating space, modern chicken. Large open stairway leads to second floor with three bedrooms, tiled bathroom, linen cupboard. Basement has finish open fireplace, shower, toilet and laundry tubs. Garage. Fully landscaped. Magnificent view over sea and Gulf. Price

$25,000

Phone Call Mr. Ulrich, Evenings G 7566

P. R. BROWN & SONS LTD.

Established 1908
Member Real Estate Board of Victoria
1312 BROAD STREET PHONE G 7171

OPEN FOR INSPECTION

1415 MONTEREY AVENUE

2:30 to 4:30

COMMENCING MONDAY

UNTIL SOLD

This well-constructed family home consists of 5 rooms and bathroom, with oil heater, basement. Electric hot water heater. Garage. Lot 50x120. Immediate possession. Price for quick sale

$8950

Or near offer.

H. A. ROBERTS LIMITED

1312 DOUGLAS ST. (OPP. "THE BAY")
PHONE G 5147

(Member of the Real Estate Board)

"WE COVER BRITISH COLUMBIA"

BRAND NEW

Lovely stucco bungalow of five rooms and sitting-room, with tiled bathroom and fireplaces. Price

$6950

OAK BAY

Real nice home of six rooms in modern condition, with full basement, oil heating, garage. Lot 50x120. Price

$8500

NEWSTEAD REALTY

NEWSTEAD BLDG.
724 PORT ST. G 7564
Specializing in Trades

75 BOUARES FOR SALE

FINANCIAL SURVEY LIMITED

YOU WILL ENJOY

Living in this thoroughly comfortable home

YOU WILL BE DELIGHTED

To entertain your friends in this attractive dining-room

YOU WILL BE PLEASED

That you have chosen for so convenient to your shopping

Six-room bungalow, basement, 21 x 21 and all other rooms in proportion. 4-piece bathroom, hardwood floors throughout, fireplace, panelled dining-room, modern kitchen, three nicely proportioned bedrooms, basement with oil heater. Garage. Lot 50 x 120. Price $8,500. Terms can be arranged. Owner leaving for the South, must sell. Immediate possession. Phone

G 7171

M. Gore Langton—E 6428

FOUR-BAY ROAD—NEAR THE BEACH

Modern bungalow, three bedrooms, living and dining-room with fireplace, kitchen and tiled bathroom. Full basement with oil heater. Garage. Lot 50x120. Price

$8900

SAANICH

Six-room stucco Bungalow; all modern; lot 60x120; close to school, bus, large living-room with fireplace, handy dining-room, stone hearth, sunroom, 3 bedrooms, tiled bathroom; basement; furnace. Stucco-and-stone garage. Low taxes. Price

$8500

MARIGOLD

New electric heater in upper hall also alcove in purchase adjoining lot. Five-room bungalow, living-room, fireplace, dining-room, hardwood floors, garage. Cash terms. Price

$5,500

FAMILY HOME —

On large grounds, close to school and bus, six rooms, modern conveniences, living-room, dining-room, kitchen, 3 bedrooms, bathroom, lot 60 x 120. Garage. Cash terms. Price

$5250

ESQUIMALT

Nice little sitting bungalow of five rooms, living-room with fireplace, two bedrooms, kitchen, three-piece bathroom, basement, oil heater, convenient kitchen cupboards, hardwood floors. If you want a home see this one. Price

$4750

Phone Sturgis
G 8272. G 1254. E 5197. E 9478

Call and See Our Attractive List of Available Homes in All Districts

GEORGE RANDALL

1708 DOUGLAS G 8134

OAK BAY

MUST BE SOLD THIS WEEK TO SETTLE AN ESTATE

$7350 ON EASY TERMS, PRICE INCLUDES all furniture. Close-to-new 5-room bungalow, with full basement, oil heating, all conveniences, immaculately well-appointed throughout. Lot 50x120. Owner moving to Vancouver. Phone for appointment to view.

WITHIN 2-MILE CIRCLE

$4250 and very comfortable home. Five rooms and bath, with basement, furnace, 220 AC wiring. Lot 50x120.

MOUNT TOLMIE

New electric heater for upper hall also alcove in purchase adjoining lot. Five-room bungalow, living-room, fireplace, dining-room, hardwood floors, garage. Cash terms. Price

$5,500

MOUNT TOLMIE

New stucco bungalow; three bedrooms, spacious garage and basement. Owner must sell; leaving Saskatchewan. Price

$7500

HIGH QUADRA

High location with a spectacular view of the surrounding country; well constructed modern bungalow of five rooms and bathroom; sunny living-room with feature dining-room, three bedrooms, kitchen with eating space, and modern bathroom. Full basement with furnace. Garage. Lot 60x120. Price

$11,000

AUTOMATIC OIL HEAT FAIRFIELD

A first-class residential district, close to bus, shopping centre and schools; modern bungalow of large living-room with fireplace, two nooks plus a sunroom. Open dining-room, kitchen with eating space, three bedrooms, tiled bathroom, full basement with furnace. Garage. Lot 50x120. Price

$8500

Phone Call Mr. Price, Evs. G 3419

OAK BAY

MAGNIFICENT SEA VIEW

Two-story semi-modern home. First floor: Spacious living-room, dining-room with built-in fireplace, fine sunroom, modern kitchen with eating space, modern chicken. Large open stairway leads to second floor with three bedrooms, tiled bathroom, linen cupboard. Basement has finish open fireplace, shower, toilet and laundry tubs. Garage. Fully landscaped. Magnificent view over sea and Gulf. Price

$25,000

Phone Call Mr. Ulrich, Evenings G 7566

P. R. BROWN & SONS LTD.

Established 1908
Member Real Estate Board of Victoria
1312 BROAD STREET PHONE G 7171

OPEN FOR INSPECTION

1415 MONTEREY AVENUE

2:30 to 4:30

COMMENCING MONDAY

UNTIL SOLD

This well-constructed family home consists of 5 rooms and bathroom, with oil heater, basement. Electric hot water heater. Garage. Lot 50x120. Immediate possession. Price for quick sale

$8950

Or near offer.

H. A. ROBERTS LIMITED

1312 DOUGLAS ST. (OPP. "THE BAY")
PHONE G 5147

(Member of the Real Estate Board)

"WE COVER BRITISH COLUMBIA"

BRAND NEW

Lovely stucco bungalow of five rooms and sitting-room, with tiled bathroom and fireplaces. Price

$6950

OAK BAY

Real nice home of six rooms in modern condition, with full basement, oil heating, garage. Lot 50x120. Price

$8500

NEWSTEAD REALTY

NEWSTEAD BLDG.
724 PORT ST. G 7564
Specializing in Trades

75 BOUARES FOR SALE

GORDON HEAD

FOUR ACRES and a MODERN BUNGALOW

$12,000

VERY GOOD LAND, all cleared and, in addition to the modern bungalow, there is a nice orchard and other small fruit bearing. A delightful orchard farm and country home. Only 5 minutes from the city. This is all ready to go into as a revenue producing investment.

PORTAGE INLET

TWO EXCELLENT LOTS running down to the water's edge. Each lot has a frontage of 100 feet. Ideal for building sites. Only

$4750 ACREAGE—12 acres, nearly all cleared, with 5-room bungalow. Fine garden soil.

LEACH & SPARKS

1130 BLANSHARD ST. E 6117

$4200 — CITY — Close in 4-room bungalow, two bedrooms, large lot. Vacant.

$4750 ACREAGE—12 acres, nearly all cleared, with 5-room bungalow. Fine garden soil.

$5500—OR MODERN HIGHWAY at 7 acres. Good soil. All cleared. Partially fenced. 6-room semi-bungalow in fine condition.

$7500—JAMES BAY—Modern 6-room bungalow with fireplaces. Hardwood floors throughout. Large basement. Garage. Lot 50x120.

$10,500 — Modern 6-room bungalow with fireplaces. Hardwood floors throughout. Fireplaces and oil range included.

E. E. HEATH

925 YATES G 2122
Insurance
Real Estate
Night Phone: E 6344 or G 7262

LLOYD'S REAL ESTATE AND INSURANCE

1009 BLANSHARD ST., VICTORIA, B.C.
PHONE G 7181

Office, G 2611 Residence, E 2152

$5500—BRQUIMALT, 4 rooms and bath, with basement, furnace. Low taxes.

$5950—VIEW ROYAL, 4 rooms and bath. Basement, furnace. Low taxes.

$12,600—MT. TOLMIE, 7 rooms, with 3 bedrooms. Hardwood floors throughout. Fireplaces in living-room and dining-room. Basement with furnace. Garage. Lot 60x120. Close to shopping centre.

$4200—Nice 4-roomed cottage and 2 acres. Half cash.

75 BOUARES FOR SALE

A GOOD CASE TO BUY—THOUSAND DOLLARS

Modern bungalow, 5 rooms and bath, with basement, near bus, close to schools and to shopping centre. Full price, $5,500, or evenings, E 2662. Exclusive Phone Agent.

A TYO CAMP FOR SALE ON ISLAND HIGHWAY

Modern 5-room bungalow, with basement, furnace and oil heater. Price $6,500

WANTED IMMEDIATELY

MODERN 5-ROOM HOUSE — NOT, with OIL-O-Matic required. Can buy for CASH. Phone 4187 evenings.

A LOOKING FOR A 6 OR 8-BEDROOM HOUSE?

Then see this one. Modern, with basement, price $12,500. Phone G 3866, Central.

SAANICH — 5-ROOM BUNGALOW

Just finishing. Priced from $11,500 to $12,000. Terms. Phone G 3866, Central.

SAANICH

Five-room bungalow, with basement. Price $8,500. Terms. Phone G 3866, Central.

SAANICH

Five-room bungalow, with basement. Price $9,500. Terms. Phone G 3866, Central.

SAANICH

Five-room bungalow, with basement. Price $10,500. Terms. Phone G 3866, Central.

PORTAGE INLET

Two lots, 100 feet frontage each. Price $2,000 each. Phone G 3866, Central.

SAANICH

Five-room bungalow, with basement. Price $11,500. Terms. Phone G 3866, Central.

SAANICH

Five-room bungalow, with basement. Price $12,000. Terms. Phone G 3866, Central.

SAANICH

Five-room bungalow, with basement. Price $12,500. Terms. Phone G 3866, Central.

SAANICH

Five-room bungalow, with basement. Price $13,000. Terms. Phone G 3866, Central.

SAANICH

Five-room bungalow, with basement. Price $13,500. Terms. Phone G 3866, Central.

SAANICH

Five-room bungalow, with basement. Price $14,000. Terms. Phone G 3866, Central.

SAANICH

Five-room bungalow, with basement. Price $14,500. Terms. Phone G 3866, Central.

SAANICH

Five-room bungalow, with basement. Price $15,000. Terms. Phone G 3866, Central.

SAANICH

Five-room bungalow, with basement. Price $15,500. Terms. Phone G 3866, Central.

SAANICH

Five-room bungalow, with basement. Price $16,000. Terms. Phone G 3866, Central.

SAANICH

Five-room bungalow, with basement. Price $16,500. Terms. Phone G 3866, Central.

SAANICH

Five-room bungalow, with basement. Price $17,000. Terms. Phone G 3866, Central.

SAANICH

Five-room bungalow, with basement. Price $17,500. Terms. Phone G 3866, Central.

SAANICH

Five-room bungalow, with basement. Price $18,000. Terms. Phone G 3866, Central.

SAANICH

Five-room bungalow, with basement. Price $18,500. Terms. Phone G 3866, Central.

SAANICH

Five-room bungalow, with basement. Price $19,000. Terms. Phone G 3866, Central.

SAANICH

Five-room bungalow, with basement. Price $19,500. Terms. Phone G 3866, Central.

SAANICH

Five-room bungalow, with basement. Price $20,000. Terms. Phone G 3866, Central.

SAANICH

Five-room bungalow, with basement. Price $20,500. Terms. Phone G 3866, Central.

SAANICH

Five-room bungalow, with basement. Price $21,000. Terms. Phone G 3866, Central.

SAANICH

Five-room bungalow, with basement. Price $21,500. Terms. Phone G 3866, Central.

SAANICH

Five-room bungalow, with basement. Price $22,000. Terms. Phone G 3866, Central.

SAANICH

Five-room bungalow, with basement. Price $22,500. Terms. Phone G 3866, Central.

SAANICH

Five-room bungalow, with basement. Price $23,000. Terms. Phone G 3866, Central.

SAANICH

Five-room bungalow, with basement. Price $23,500. Terms. Phone G 3866, Central.

SAANICH

Five-room bungalow, with basement. Price $24,000. Terms. Phone G 3866, Central.

SAANICH

Five-room bungalow, with basement. Price $24,500. Terms. Phone G 3866, Central.

SAANICH

Five-room bungalow, with basement. Price $25,000. Terms. Phone G 3866, Central.

SAANICH

Five-room bungalow, with basement. Price $25,500. Terms. Phone G 3866, Central.

SAANICH

Five-room bungalow, with basement. Price $26,000. Terms. Phone G 3866, Central.

SAANICH

Five-room bungalow, with basement. Price $26,500. Terms. Phone G 3866, Central.

SAANICH

Five-room bungalow, with basement. Price $27,000. Terms. Phone G 3866, Central.

SAANICH

Five-room bungalow, with basement. Price $27,500. Terms. Phone G 3866, Central.

SAANICH

Five-room bungalow, with basement. Price $28,000. Terms. Phone G 3866, Central.

SAANICH

Five-room bungalow, with basement. Price $28,500. Terms. Phone G 3866, Central.

SAANICH

Five-room bungalow, with basement. Price $29,000. Terms. Phone G 3866, Central.

SAANICH

Five-room bungalow, with basement. Price $29,500. Terms. Phone G 3866, Central.

SAANICH

Five-room bungalow, with basement. Price $30,000. Terms. Phone G 3866, Central.

SAANICH

Five-room bungalow, with basement. Price $30,500. Terms. Phone G 3866, Central.

SAANICH

Five-room bungalow, with basement. Price $31,000. Terms. Phone G 3866, Central.

SAANICH

Five-room bungalow, with basement. Price $31,500. Terms. Phone G 3866, Central.

SAANICH

Five-room bungalow, with basement. Price $32,000. Terms. Phone G 3866, Central.

SAANICH

Five-room bungalow, with basement. Price $32,500. Terms. Phone G 3866, Central.

SAANICH

Five-room bungalow, with basement. Price $33,000. Terms. Phone G 3866, Central.

SAANICH

Five-room bungalow, with basement. Price $33,500. Terms. Phone G 3866, Central.

SAANICH

Five-room bungalow, with basement. Price $34,000. Terms. Phone G 3866, Central.

SAANICH

Five-room bungalow, with basement. Price $34,500. Terms. Phone G 3866, Central.

SAANICH

Five-room bungalow, with basement. Price $35,000. Terms. Phone G 3866, Central.

SAANICH

Five-room bungalow, with basement. Price $35,500. Terms. Phone G 3866, Central.

SAANICH

Five-room bungalow, with basement. Price $36,000. Terms. Phone G 3866, Central.

SAANICH

Five-room bungalow, with basement. Price $36,500. Terms. Phone G 3866, Central.

SAANICH

Five-room bungalow, with basement. Price $37,000. Terms. Phone G 3866, Central.

SAANICH

Five-room bungalow, with basement. Price $37,500. Terms. Phone G 3866, Central.

SAANICH

Five-room bungalow, with basement. Price $38,000. Terms. Phone G 3866, Central.

SAANICH

Five-room bungalow, with basement. Price $38,500. Terms. Phone G 3866, Central.

SAANICH

Five-room bungalow, with basement. Price $39,000. Terms. Phone G 3866, Central.

SAANICH

Five-room bungalow, with basement. Price $39,500. Terms. Phone G 3866, Central.

SAANICH

Five-room bungalow, with basement. Price $40,000. Terms. Phone G 3866, Central.

SAANICH

Five-room bungalow, with basement. Price $40,500. Terms. Phone G 3866, Central.

SAANICH

Five-room bungalow, with basement. Price $41,000. Terms. Phone G 3866, Central.

SAANICH

Five-room bungalow, with basement. Price $41,500. Terms. Phone G 3866, Central.

SAANICH

Five-room bungalow, with basement. Price $42,000. Terms. Phone G 3866, Central.

SAANICH

Five-room bungalow, with basement. Price $42,500. Terms. Phone G 3866, Central.

SAANICH

Five-room bungalow, with basement. Price $43,000. Terms. Phone G 3866, Central.

SAANICH

Five-room bungalow, with basement. Price $43,500. Terms. Phone G 3866, Central.

SAANICH

Five-room bungalow, with basement. Price $44,000. Terms. Phone G 3866, Central.

SAANICH

Five-room bungalow, with basement. Price $44,500. Terms. Phone G 3866, Central.

SAANICH

Five-room bungalow, with basement. Price $45,000. Terms. Phone G 3866, Central.

SAANICH

Five-room bungalow, with basement. Price $45,500. Terms. Phone G 3866, Central.

SAANICH

Five-room bungalow, with basement. Price $46,000. Terms. Phone G 3866, Central.

SAANICH

Five-room bungalow, with basement. Price $46,500. Terms. Phone G 3866, Central.

SAANICH

Five-room bungalow, with basement. Price $47,000. Terms. Phone G 3866, Central.

SAANICH

Five-room bungalow, with basement. Price $47,500. Terms. Phone G 3866, Central.

SAANICH

Five-room bungalow, with basement. Price $48,000. Terms. Phone G 3866, Central.

SAANICH

Five-room bungalow, with basement. Price $48,500. Terms. Phone G 3866, Central.

SAANICH

Five-room bungalow, with basement. Price $49,000. Terms. Phone G 3866, Central.

SAANICH

Five-room bungalow, with basement. Price $49,500. Terms. Phone G 3866, Central.

SAANICH

Five-room bungalow, with basement. Price $50,000. Terms. Phone G 3866, Central.

SAANICH

Five-room bungalow, with basement. Price $50,500. Terms. Phone G 3866, Central.

SAANICH

Five-room bungalow, with basement. Price $51,000. Terms. Phone G 3866, Central.

SAANICH

Five-room bungalow, with basement. Price $51,500. Terms. Phone G 3866, Central.

SAANICH

Five-room bungalow, with basement. Price $52,000. Terms. Phone G 3866, Central.

SAANICH

Five-room bungalow, with basement. Price $52,500. Terms. Phone G 3866, Central.

SAANICH

Five-room bungalow, with basement. Price $53,000. Terms. Phone G 3866, Central.

SAANICH

Five-room bungalow, with basement. Price $53,500. Terms. Phone G 3866, Central.

SAANICH

Five-room bungalow, with basement. Price $54,000. Terms. Phone G 3866, Central.

SAANICH

Five-room bungalow, with basement. Price $54,500. Terms. Phone G 3866, Central.

SAANICH

Five-room bungalow, with basement. Price $55,000. Terms. Phone G 3866, Central.

SAANICH

Five-room bungalow, with basement. Price $55,500. Terms. Phone G 3866, Central.

SAANICH

Five-room bungalow, with basement. Price $56,000. Terms. Phone G 3866, Central.

SAANICH

Five-room bungalow, with basement. Price $56,500. Terms. Phone G 3866, Central.

SAANICH

Five-room bungalow, with basement. Price $57,000. Terms. Phone G 3866, Central.

SAANICH

Five-room bungalow, with basement. Price $57,500. Terms. Phone G 3866, Central.

SAANICH

Five-room bungalow, with basement. Price $58,000. Terms. Phone G 3866, Central.

SAANICH

Five-room bungalow, with basement. Price $58,500. Terms. Phone G 3866, Central.

SAANICH

Five-room bungalow, with basement. Price $59,000. Terms. Phone G 3866, Central.

SAANICH

Five-room bungalow, with basement. Price $59,500. Terms. Phone G 3866, Central.

SAANICH

Five-room bungalow, with basement. Price $60,000. Terms. Phone G 3866, Central.

SAANICH

Five-room bungalow, with basement. Price $60,500. Terms. Phone G 3866, Central.

SAANICH

Five-room bungalow, with basement. Price $61,000. Terms. Phone G 3866, Central.

SAANICH

Five-room bungalow, with basement. Price $61,500. Terms. Phone G 3866, Central.

SAANICH

Five-room bungalow, with basement. Price $62,000. Terms. Phone G 3866, Central.

SAANICH

Five-room bungalow, with basement. Price $62,500. Terms. Phone G 3866, Central.

SAANICH

Five-room bungalow, with basement. Price $63,000. Terms. Phone G 3866, Central.

SAANICH

Five-room bungalow, with basement. Price $63,500. Terms. Phone G 3866, Central.

SAANICH

Five-room bungalow, with basement. Price $64,000. Terms. Phone G 3866, Central.

SAANICH

Five-room bungalow, with basement. Price $64,500. Terms. Phone G 3866, Central.

SAANICH

Five-room bungalow, with basement. Price $65,000. Terms. Phone G 3866, Central.

SAANICH

Five-room bungalow, with basement. Price $65,500. Terms. Phone G 3866, Central.

SAANICH

Five-room bungalow, with basement. Price $66,000. Terms. Phone G 3866, Central.

SAANICH

Five-room bungalow, with basement. Price $66,500. Terms. Phone G 3866, Central.

SAANICH

Five-room bungalow, with basement. Price $67,000. Terms. Phone G 3866, Central.

SAANICH

Five-room bungalow, with basement. Price $67,500. Terms. Phone G 3866, Central.

SAANICH

Five-room bungalow, with basement. Price $68,000. Terms. Phone G 3866, Central.

SAANICH

Five-room bungalow, with basement. Price $68,500. Terms. Phone G 3866, Central.

SAANICH

Five-room bungalow, with basement. Price $69,000. Terms. Phone G 3866, Central.

SAANICH

Five-room bungalow, with basement. Price $69,500. Terms. Phone G 3866, Central.

SAANICH

Five-room bungalow, with basement. Price $70,000. Terms. Phone G 3866, Central.

SAANICH

Five-room bungalow, with basement. Price $70,500. Terms. Phone G 3866, Central.

SAANICH

Five-room bungalow, with basement. Price $71,000. Terms. Phone G 3866, Central.

SAANICH

Five-room bungalow, with basement. Price $71,500. Terms. Phone G 3866, Central.

SAANICH

Five-room bungalow, with basement. Price $72,000. Terms. Phone G 3866, Central.

SAANICH

Five-room bungalow, with basement. Price $72,500. Terms. Phone G 3866, Central.

SAANICH

Five-room bungalow, with basement. Price $73,000. Terms. Phone G 3866, Central.

SAANICH

Five-room bungalow, with basement. Price $73,500. Terms. Phone G 3866, Central.

SAANICH

Five-room bungalow, with basement. Price $74,000. Terms. Phone G 3866, Central.

SAANICH

Five-room bungalow, with basement. Price $74,500. Terms. Phone G 3866, Central.

SAANICH

Five-room bungalow, with basement. Price $75,000. Terms. Phone G 3866, Central.

SAANICH

Five-room bungalow, with basement. Price $75,500. Terms. Phone G 3866, Central.

SAANICH

Five-room bungalow, with basement. Price $76,000. Terms. Phone G 3866, Central.

SAANICH

Five-room bungalow, with basement. Price $76,500. Terms. Phone G 3866, Central.

SAANICH

Five-room bungalow, with basement. Price $77,000. Terms. Phone G 3866, Central.

SAANICH

Five-room bungalow, with basement. Price $77,500. Terms. Phone G 3866, Central.

SAANICH

Five-room bungalow, with basement. Price $78,000. Terms. Phone G 3866, Central.

SAANICH

Five-room bungalow, with basement. Price $78,500. Terms. Phone G 3866, Central.

SAANICH

Five-room bungalow, with basement. Price $79,000. Terms. Phone G 3866, Central.

SAANICH

Five-room bungalow, with basement. Price $79,500. Terms. Phone G 3866, Central.

SAANICH

Five-room bungalow, with basement. Price $80,000. Terms. Phone G 3866, Central.

SAANICH

Five-room bungalow, with basement. Price $80,500. Terms. Phone G 3866, Central.

SAANICH

Five-room bungalow, with basement. Price $81,000. Terms. Phone G 3866, Central.

SAANICH

Five-room bungalow, with basement. Price $81,500. Terms. Phone G 3866, Central.

SAANICH

Five-room bungalow, with basement. Price $82,000. Terms. Phone G 3866, Central.

SAANICH

Five-room bungalow, with basement. Price $82,500. Terms. Phone G 3866, Central.

SAANICH

Five-room bungalow, with basement. Price $83,000. Terms. Phone G 3866, Central.

SAANICH

Five-room bungalow, with basement. Price $83,500. Terms. Phone G 3866, Central.

SAANICH

Five-room bungalow, with basement. Price $84,000. Terms. Phone G 3866, Central.

SAANICH

Five-room bungalow, with basement. Price $84,500. Terms. Phone G 3866, Central.

SAANICH

Five-room bungalow, with basement. Price $85,000. Terms. Phone G 3866, Central.

SAANICH

Five-room bungalow, with basement. Price $85,500. Terms. Phone G 3866, Central.

SAANICH

Five-room bungalow, with basement. Price $86,000. Terms. Phone G 3866, Central.

SAANICH

Five-room bungalow, with basement. Price $86,500. Terms. Phone G 3866, Central.

SAANICH

Five-room bungalow, with basement. Price $87,000. Terms. Phone G 3866, Central.

SAANICH

Five-room bungalow, with basement. Price $87,500. Terms. Phone G 3866, Central.

SAANICH

Five-room bungalow, with basement. Price $88,000. Terms. Phone G 3866, Central.

SAANICH

Five-room bungalow, with basement. Price $88,500. Terms. Phone G 3866, Central.

SAANICH

Five-room bungalow, with basement. Price $89,000. Terms. Phone G 3866, Central.

SAANICH

Five-room bungalow, with basement. Price $89,500. Terms. Phone G 3866, Central.

SAANICH

Five-room bungalow, with basement. Price $90,000. Terms. Phone G 3866, Central.

SAANICH

Five-room bungalow, with basement. Price $90,500. Terms. Phone G 3866, Central.

SAANICH

Five-room bungalow, with basement. Price $91,000. Terms. Phone G 3866, Central.

SAANICH

Five-room bungalow, with basement. Price $91,500. Terms. Phone G 3866, Central.

SAANICH

Five-room bungalow, with basement. Price $92,000. Terms. Phone G 3866, Central.

SAANICH

Five-room bungalow, with basement. Price $92,500. Terms. Phone G 3866, Central.

SAANICH

Five-room bungalow, with basement. Price $93,000. Terms. Phone G 3866, Central.

SAANICH

Five-room bungalow, with basement. Price $93,500. Terms. Phone G 3866, Central.

SAANICH

Five-room bungalow, with basement. Price $94,000. Terms. Phone G 3866, Central.

SAANICH

Five-room bungalow, with basement. Price $94,500. Terms. Phone G 3866, Central.

SAANICH

Five-room bungalow, with basement. Price $95,000. Terms. Phone G 3866, Central.

SAANICH

Five-room bungalow, with basement. Price $95,500. Terms. Phone G 3866, Central.

SAANICH

Five-room bungalow, with basement. Price $96,000. Terms. Phone G 3866, Central.

SAANICH

Five-room bungalow, with basement. Price $96,500. Terms. Phone G 3866, Central.

SAANICH

Five-room bungalow, with basement. Price $97,000. Terms. Phone G 3866, Central.

SAANICH

Five-room bungalow, with basement. Price $97,500. Terms. Phone G 3866, Central.

SAANICH

Five-room bungalow, with basement. Price $98,000. Terms. Phone G 3866, Central.

SAANICH

Five-room bungalow, with basement. Price $98,500. Terms. Phone G 3866, Central.

SAANICH

Five-room bungalow, with basement. Price $99,000. Terms. Phone G 3866, Central.

SAANICH

Five-room bungalow, with basement. Price $99,500. Terms. Phone G 3866, Central.

SAANICH

Five-room bungalow, with basement. Price $100,000. Terms. Phone G 3866, Central.

SAANICH

Five-room bungalow, with basement. Price $100,500. Terms. Phone G 3866, Central.

SAANICH

Five-room bungalow, with basement. Price $101,000. Terms. Phone G 3866, Central.

SAANICH

Five-room bungalow, with basement. Price $101,500. Terms. Phone G 3866, Central.

SAANICH

Five-room bungalow, with basement. Price $102,000. Terms. Phone G 3866, Central.

SAANICH

Five-room bungalow, with basement. Price $102,500. Terms. Phone G 3866, Central.

SAANICH

Five-room bungalow, with basement. Price $103,000. Terms. Phone G 3866, Central.

SAANICH

Five-room bungalow, with basement. Price $103,500. Terms. Phone G 3866, Central.

SAANICH

Five-room bungalow, with basement. Price $104,000. Terms. Phone G 3866, Central.

SAANICH

Five-room bungalow, with basement. Price $104,500. Terms. Phone G 3866, Central.

SAANICH

Five-room bungalow, with basement. Price $105,000. Terms. Phone G 3866, Central.

SAANICH

Five-room bungalow, with basement. Price $105,500. Terms. Phone G 3866, Central.

SAANICH

Five-room bungalow, with basement. Price $106,000. Terms. Phone G 3866, Central.

SAANICH

Five-room bungalow, with basement. Price $106,500. Terms. Phone G 3866, Central.

SAANICH

Five-room bungalow, with basement. Price $107,000. Terms. Phone G 3866, Central.

SAANICH

Five-room bungalow, with basement. Price $107,500. Terms. Phone G 3866, Central.

SAANICH

Five-room bungalow, with basement. Price $108,000. Terms. Phone G 3866, Central.

SAANICH

Five-room bungalow, with basement. Price $108,500. Terms. Phone G 3866, Central.

SAANICH

Five-room bungalow, with basement. Price $109,000. Terms. Phone G 3866, Central.

SAANICH

Five-room bungalow, with basement. Price $109,500. Terms. Phone G 3866, Central.

SAANICH

Five-room bungalow, with basement. Price $110,000. Terms. Phone G 3866, Central.

SAANICH

Five-room bungalow, with basement. Price $110,500. Terms. Phone G 3866, Central.

SAANICH

Five-room bungalow, with basement. Price $111,000. Terms. Phone G 3866, Central.

**S

$25.00 PER ACRE

If you are looking for seclusion and a leisure paradise like it—180 acres, a one-room cottage, new mountain water system, electricity, and a creek that never runs dry. This property is also planned to succeed by virtue of deep and gentle soil, and a climate that is ideal for fruit, vegetables, for new pasture and feed direct from trees. Come in and see us about terms.

NEWSTEAD REALTY
BLVD. LTD.
754 Fort Street Phone B 7124
Specializing in Trades

81 PROPERTY WANTED

BUILDING LOT in GOOD DISTRICT to exchange for Delta woodworking machine. Reasonable. R 2866.

CASH FOR CASH—WE HAVE A CLIENT with cash, for a nice home not exceeding the value in the city or within a radius of ten miles. Write or phone for interview.
R. H. CAMPBELL
304 Pemberton Bldg. Phone B 9033
Evenings, G 3388

PROPERTY WANTED

WE HAVE SEVERAL CLIENTS WHO are anxious to purchase a small home with reasonable down payment. Must have a LOW DOWN PAYMENT!
Please Ask for Mr. Hutchinson
or Mr. Reed Parker
B 8161 or Evenings B 5607

PROPERTY WANTED

We have a client arrived at Vancouver from Montreal. Require 4 or 5 roomed home for Saanich Peninsula; MUST be in good condition. Will have to be LOW DOWN PAYMENT.

Call Mr. Nicholson or Mr Reed Palmer at

HAWKES FOSTER, LTD
PHONE B 2181

82 ACREAGE FOR SALE

5 ACRES, 3½-MILE CIRCLE SEA VIEW Ave. Cash $1,000. Phone G 3866 after 5 p.m.

83 ACREAGE FOR RENT

SALT SPRING—250 ACRES GRAZ PUBLIC land. $20 per acre. Box 6132 Colonist

FOUR ACRES — SOME SMALL FRUIT. Apply Lands Bldg. Saltspring Road

84 ACREAGE WANTED

HOME PREFERABLY IN SAANICH with some acreage. Will consider Sidney or Colwood. Around $8 000. Box 7s Colonist

WANTED—ONE TO TEN ACRES STATE location, price and full particulars. Box 2776, Colonist.

85 FARMS FOR SALE

20-ACRE FRUIT FARM
SITUATED ON 6 TO 8 GROUND ON Tanner Road, nine miles from Victoria. Property consists of 20 acres, about 12 cultivated, about 100 fruit trees, mostly small cherries and plums; remainder in pasture. Fair 5-roomed house, with garage. Creek across 1 of the fields. Extremely outstanding. Arrange well digger for irrigation. Price $11 000 on terms of $ 3 button PHONE KEATING 83 R

WEST SAANICH ROAD — $8 000 CASH
20 ACRES CLEARED, WITH NEW FIVE-roomed modern bungalow. Large garage. Good supply of water with electric pump. Orchard, strawberry plants, bulbs, etc. Also 10 acres of fine pasture land for showing 150 cattle or $9 000 for last 30 acres. This is an ideal family, a real buy. The price is right. Don't waiting for an extra cent. All this for
$11,000
Easy monthly payments on balance.
Gossage Mr. Strand, B 3979

CLOSE TO ROYAL OAK
6½ acres, four-room bungalow. Chicken house, garage and shed, electric pump. Property fenced. Some nice timber on property. Small fruits.
$5500
HYLAND, THOMAS & CALLIN
878 Fort Street B 7171, B 8711
Members Victoria Real Estate Board.

WONDERFUL FARM VALUE
138 ACRES, APPROXIMATELY 100 acres now under cultivation. 10 acres logged over 1942). Balance timber. Fine 6-roomed family cottage with bathroom. Substantial farmhouse with spacious rooms, fireplace and hardwood floors. Large barn, silo, cattle and hog sheds. Modern hen house, electric fuel, double roof, basement shed, implement shed, garage. Small orchard. This farm needs active operations to be seen. Possession can be given at once. $17,500 terms $5,000 cash, amount down on mortgage $3,500, balance over 3 years at 5%.
The best farm on our extensive list of all offerings.
ALFRED PARKINSHAW, & CO. LTD.
1010 Broad St. G 7541

33 ACRE FARM
30 MILES FROM VICTORIA
Slate-modern 7-roomed bungalow, exterior shingle stain. Fireplace. Particular kitchen. Part basement with furnace. Hardwood floors throughout. Large living room 20 x 14 with fireplace. Attractive dining room. Sunroom overlooking 27-acre property. Electric light and power. Telephone. Fine garage. Also modern 4-roomed cottage at head of fields. Cattle, 2-ROOM COW barn and shed. Abundant water in the 2 never failing springs. Fruit trees. Fine pasture land. Price $13,500. Terms $5,000 cash, balance over 5 years at 5%.
ALFRED PARKINSHAW, & CO. LTD.
1010 Broad St. G 7541

NORTH SAANICH
ABOUT 10 ACRES
Exceptionally good land with stream, number of 4-roomed and bathroom Post-Revised Bungalow, all in natural rock-garden setting. Electric light and power. Telephone. Domestic water supply. Unlimited building sites. 2 bedroom.
$10,500
Furnished $15 500
Power Act for Mr. Hall
Pemberton, Holmes, Ltd.
1008 GOVERNMENT STREET
G 8124

SAANICH PRODUCTIVE FARM
Admirable in climate and kind of stock. 20 acres, all cultivated. Stream, cross-fenced. Cottage, barn, poultry house. Good water supply. Unlimited
$13,000
water supply. Price
ALBERT BURDEN REAL ESTATE DEPT.
D. D. McTAVISH
607 PORT STREET B 8414

87 FARMS WANTED

WANTED, FARM TO RENT. HAVE FULL line of equipment and stock. Box 2876 Colonist.

Fish Become Good Candles Says Dr. Carl

Thread some cedar bark through a Eulachon, light one end, and you have a candle.

The Eulachon, or candlefish, is still used by British Columbia Coast Indians for oil, food and candles according to Dr. Clifford Carl, director of the Provincial Museum. Very last additions, Dr. Carl said, Mary's Gulld at its regular meeting in the Parish Hall, Blanshard Street.

Used today as their forefathers did Coastal Indians catch thousands of candlefish each year.

By using a six to eight-foot fish with sharp pieces of whalebone at one end and a cord, the Indian fishermen scoop the fish into their boats. The candlefish, found in large schools, are quietly attacked by the natives in their dugout canoes, said Dr. Carl.

After the fish are caught, they are placed in large drying sheds and after several days in the sun are boiled in large containers, and the valuable oil taken from the top.

C. E. Morris was installed president; T. E. Markey, vice-president; A. Down, secretary and J. Smith-Carrington, treasurer. Archdeacon A. de L. Nunns officiated.

Maynard & Sons
Auctioneers and Appraisers
Since 1900
Instructed by two clients leaving the city, and others, we will sell in our Salesroom,
791-19 JOHNSON ST.
TODAY
FRIDAY
10:30 and 1:30
10:30 SALE
Fine Pair of French Doors (Teak)
Other Doors, Sash, Useful Furniture, Garden Tools, Hot Water Tanks, Vegetables, Apples, etc.
1:30 SALE
Selection of
Good Furniture
including: 3-piece Kroehler Bed-Chesterfield Suite and nice 3-piece Chesterfield Suite, Odd Chesterfields and Couches, Roll Top Desk, Walnut Bedroom Suite, Bed, Table, 5 Chrome Chairs, Very nice China, Brass and Glassware, White Rotary D.H. Sewing Machine, etc.
See yesterday's papers for full particulars.
MAYNARD & SONS
Auctioneers
791-33 Johnson Street G 8921

PALMER & COMPANY
AUCTIONEERS and APPRAISERS
Don't Forget the
Auction Sale
Tonight at 7.30
At Our Auction Rooms
1232 Esquimalt Road
G 4023
See Yesterday's Colonist for Details

DEPARTMENT OF PUBLIC WORKS

PUBLIC notice is hereby given that by reason of the provisions of section 12(b), 12(c) pursuant to section 13 of the Highway Act, 1948, and amendments thereto, the Minister of Public Works has, with the approval of the Lieutenant-Governor in Council, made the following order for the regulation of traffic on the highways and for prohibiting the carrying on of certain trades or parts thereof on highways:

TRUCKS—The any load shall not exceed 10 tons in weight, including the weight of the vehicle and any load thereon, when carrying a vehicle with wide tires.

Vehicles with solid tires prohibited on the roads mentioned.

The following highways are excepted from the provisions of this order: Island Highway from Victoria to Nanaimo, Malahat Drive, Quadra Street and East Saanich Road from Victoria to Patricia Bay, Trans-Canada Highway from Victoria to Mill Bay, Lake Cowichan Highway from Duncan to Youbou.

R. P. BOYCHUK
Deputy Minister of Public Works.
By Authority of the Minister of Public Works.
Victoria, B.C.
January 12, 1949

NOTICES TO CREDITORS

IN THE MATTER OF THE ESTATE OF ELENA JANE BOWES, SPINSTER.
Late of Victoria, B.C., Who Died on the 28th day of December, 1948.
All persons having claims against the above Estate are required to send them to the undersigned solicitors for the Royal Trust Company, Victoria, B.C., on or before the 15th day of February, 1949, after which date the said Trust Company will distribute the said Estate having regard only to claims of which it then has notice.
DATED at Victoria, B.C., this 10th day of January, 1949.
ROBERTSON, HOLLAND & GOODE
Solicitors for the Executors.

IN THE MATTER OF THE ESTATE OF FREDERICK PETER HUTTAR, Deceased.
All persons having claims against the above Estate are required to send them to the undersigned solicitors for the Executors, on or before the 15th day of February, 1949, after which date the said Executors will distribute the said Estate having regard only to claims of which they then have notice.
DATED at Victoria, B.C., this 10th day of January, 1949.
STRATTE, PRINGLE, HUTTAR & GOODE
Bank of Toronto Chambers, Victoria, B.C.
Solicitors for the Executors.

DEBATE, VICTORIA v. WAYNE DISTRICT

TENDERS FOR NEW CAR
Sealed tenders are invited for the immediate delivery of one new 4-door Sedan. Tenders enclosed in an envelope marked "Tender" will be received by the undersigned up to the hour of 10 o'clock a.m. (Standard Building, 703 Yates Street, Victoria, B.C.) on the 17 o'clock noon on Tuesday, 18th January, 1949.
Lowest, or any, tender not necessarily accepted.
L. B. LACHLAN,
Secretary-Treasurer.

Need Overcome Folklore Among Chinese---Doctor

Efforts of the medical profession in China to overcome folklore and superstitions were outlined by Dr. Peter Mar before the Rotary Club yesterday at the Empress Hotel.

Dr. Mar, a bacteriologist, has spent many years in China, Shanghai where he worked in the Lister Institute of Medical Research on inoculation, industrial sanitation and health.

A considerable portion of the time he spent in China, he said, Mary's Guild at its regular meeting in the Parish Hall, Blanshard Street.

Used today as their forefathers did Coastal Indians catch thousands of candlefish each year.

By using a six to eight-foot fish with sharp pieces of whalebone at one end and a cord, the Indian fishermen scoop the fish into their boats. The candlefish, found in large schools, are quietly attacked by the natives in their dugout canoes, said Dr. Carl.

After the fish are caught, they are placed in large drying sheds and after several days in the sun are boiled in large containers, and the valuable oil taken from the top.

C. E. Morris was installed president; T. E. Markey, vice-president; A. Down, secretary and J. Smith-Carrington, treasurer. Archdeacon A. de L. Nunns officiated.

First Meeting Lays Plans Of Association

Preliminary organization meeting for a Victoria property owners' association was held last night and the first meeting planned for one month later.

The new organization, to be affiliated with the Federation of Canadian Property Owners' Associations, will seek a larger hall for the meeting. It will be attended by delegates from Eastern associations and by A. E. Craddock, secretary-manager of the Federation.

The meeting last night, at 1416 Douglas Street, was to clear up organization matters and lay the groundwork for the next meeting.

Program of the property owners includes relief of property from bearing all school taxes, increased provincial aid to municipalities, improved voting facilities, assessment reform, and closer liaison between provincial, municipal and Federal authorities.

Would Restrict Installation Of One Planer

A request that the city restrain a lumber company from extending its plant on Carbally Road at the intersection of Portland Road was placed in the hands of the lands and zoning committee yesterday.

An official of a sash and door factory, which owns property adjacent to vacant land held by the lumber company, raised objections to an alleged intention on the part of the lumber company to install a "planing mill." It was stated such a mill would cause noise and vibration and create a traffic hazard.

OPERATES MILL

The lumber company now operates a mill on the opposite side of Carbally Road in an area where heavy industry is permitted. Under zoning regulations, only light industry is permitted on the side of the street where the sash and door factory stands. The latter firm asks that zoning restrictions be upheld.

City Building Inspector J. W. Comerford said he was prepared to grant the request of the lumber company. He said the lumber company was seeking to install only one planer, and not a planing mill as suggested.

Mr. Comerford said the sash and door company already operated a planer on its own property. He explained this type of machinery could be installed and operated under light industry zoning regulations.

Farm Experts To Discuss Crops in 1949

Forty agricultural experts representing the Dominion and Provincial Agriculture Departments and University of British Columbia are scheduled to meet at the Legislative Buildings January 24, 25 and 26 for the annual convention of the British Columbia Agricultural Association.

Purpose of the meeting is to make recommendations to farmers for the 1949 production season.

Committee will prepare information on cereal and potato varieties, grass seeding, weed control and spraying calendars.

Results of the discussions will be published and made available to farmers.

M. F. Clarke, senior assistant agronomist at the Agassiz Experimental Farm, is chairman of the group, and C. A. Rowles, professor of soils at U.B.C., vice-chairman. N. F. Putnam, field crops commissioner in the Provincial Department of Agriculture, is secretary.

'Drys' Protest Any Change In Liquor Law

The "drys" in British Columbia are starting to bombard the Provincial Government with petitions urging that there be no changes made in liquor laws.

A score of petitions have already arrived at the Legislature Buildings. The temper of the anti-liquor reform campaign is interesting as the B.C. Chiropractic Association also has up its program to permit sale of liquor in cabarets, and the B.C. Branch of the Canadian Restaurant Association asks to have sale extended to eating places.

The cabaret owners hope to get 50 000 signatures to a petition advocating reform of the laws. Most of those opposing change come from church groups.

Blood Appeal Successful

More than 400 Victorians responded to the two-day appeal for blood donations, Donald Seymour, public relations director said yesterday more than 25 per cent of the donors gave blood for the first time. About 200 donors attended the clinic each day.

Business firms co-operated by allowing employees to attend the clinic in relays. A new appeal will be made February 16 and 17.

Crash Causes $500 Damage

A two-car collision at the intersection of Vancouver and Johnson Streets at 2.30 p.m. yesterday caused $500 damage according to city police.

Police said a car driven east on Johnson Street by Gordon E. Rinnsfield, 1370 Vista Heights, was in collision with a car proceeding south on Vancouver Street driven by Stanley Peele, 1210 MacKenzie Street.

Impact was so great, police said, that Mr. Peele was thrown from the car.

Mrs. Stanley Peele, suffered a bruised leg and shoulder but was allowed to return home for treatment.

Today's Pattern

9406
SIZES
10—18

MARIAN MARTIN

The young crowd loves this two-piecer! Clever styling—that enormous collar goes right out to your shoulders, the peplum is mighty pert, and so's the skirt!

Pattern 9406. Teenage sizes 10, 12, 14, 16, 18. Size 14 frock, 4¼ yds. 35-in.; ¾ yd. contrast.

This easy-to- use pattern gives perfect fit. Complete, illustrated Sew Chart shows you every step.

Send 25 CENTS (25c) in coins (stamps cannot be accepted) for this pattern. Print plainly SIZE, NAME, ADDRESS, STYLE NUMBER.

Send your order to The Daily Colonist, Pattern Department, Victoria, B.C.

BLACKHEADS
Blackheads simply disappear and do appear by this one simple, safe and easy method. Get two ounces of powdered powder from any druggist, sprinkle on a hot, wet cloth, and apply gently—every blackhead will be gone.

Bottled Beer
DELIVERED FREE
PHONE G 4179
25c per dozen paid for empties
Limited by any B.C. Brewery
This advertisement is not published or displayed by the Liquor Control Board or by the Government of British Columbia.

Again Heads Police Union

Sgt. Walter Andrews has been re-elected president of the Victoria Police Federal Union.

Others elected are Constable Malcolm Bouchard, vice-president; Sgt. Charles Wrish, recording secretary; Constable Norman Galbraith, secretary-treasurer; Sgt. Percy Aikinson, warden, and Constable Brian Ferguson, conductor.

Bargaining representatives are Sergeants Andrews and Webb, and Constables Bouchard, Galbraith and William Andrews. Trustees are Constables Robert Muir and Ray Maitland, and Detective Morris Wilkinson.

LONDON (CP)—The chief officer of the Middlesex Public Control Department said a man who said by mail a mixture of honey, dirt, imitation bees, grubs and mould quoted the Book of Proverbs on his sole-paper: "My son, eat thou honey because it is good."

Obesity is such a widespread menace that psychiatrists alone cannot cope with the problem.

The Daily Cross-Word Puzzle

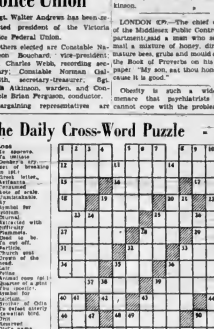

ACROSS
1 To approve
7a Unclose
7 Dander's cry
13 act of breaking
14 Fuel
15 Small fish
16 Affection
17 Sharp bite
18 Kind of wine
19 Unmistakable
20 Ireland
21 Symbol for
tantalum
22 Rodent
23 Retreating with
the tide
24 Stomach
25 Used to be
26 Fuel
27 Pronoun
28 Church unit
29 Queen of the
fairies
31 Lazy
32 Ireland
34 Kind of cane rat
36 Symbol of a god
37 Symbol for
tantalum
38 Symbol for
nickel
39 Letter of Celtic
40 To defeat utterly
41 Symbol for
tantalum
42 Symbol for
nickel
43 Symbol for
tantalum
44 Symbol for
nickel
45 Symbol for
tantalum
46 River of Russia

DOWN
1 Stewpan
2 To participate
3 Symbol for
tantalum
4 Common pond
5 Ireland
6 To the
7 Symbol for
8 Preceding
9 Pronoun
10 Symbol for
11 Ireland
12 Symbol for
13 Symbol for
14 Symbol for
15 Symbol for
16 Symbol for
17 Symbol for
18 Symbol for
19 Symbol for
20 Symbol for
21 Symbol for
22 Symbol for
23 Symbol for
24 Symbol for
25 Symbol for
26 Symbol for
27 Symbol for
28 Symbol for
29 Symbol for
30 Symbol for
31 Symbol for
32 Symbol for
33 Symbol for
34 Symbol for
35 Symbol for
36 Symbol for
37 Symbol for
38 Symbol for
39 Symbol for
40 Symbol for
41 Symbol for
42 Symbol for
43 Symbol for
44 Symbol for
45 Symbol for
46 Symbol for

ANSWER TO YESTERDAY'S PUZZLE

Few Companies Registered During Week

Company registrations during the week ending yesterday fell to the lowest ebb for some time with registration of but nine firms, all on the Mainland.

The new firms are: Vancouver—Armstrong Barrel Company Limited, $25,000; Ponder Plumbing and Heating, Ltd., $10,000; Stewart Brass Electronics Limited, $50,000; Chehalis Logging Co. Ltd., $100,000, and Country Bay Logging Co. Ltd., $50,000.

Elsewhere in British Columbia—Gibson's Cartage Limited, $5,000 plus 5,000 no par value shares, Gibson; The A. and C. Realty Company Limited, $25,000, and Mandy's Bowling Alley Limited, $25,000, both of Trail; and Blair's Outfitting Ltd., 10 000 no par value shares.

The Canada Defence League, Vancouver, and The People's Mission, Kelowna, were registered under the Societies' Act.

Woman Trips, Breaks Ankle

Mrs. Everett Day, 56, of 611 Jasmine Avenue, was taken to Royal Jubilee Hospital by city police at 2.25 p.m. yesterday suffering from a broken ankle.

Police said the woman tripped on stairs at 1140 Fort Street. Constables Alex Nichol and Jack Perry attended for city police.

PROMOTED

Promotion to the rank of lieutenant, R.C.N., of Commissioned Gunner (T.A.S.) Charles S. Smedley, 36, of Victoria, was announced by Naval Headquarters yesterday.

Lieut. Smedley joined the Royal Canadian Navy in 1936 as a boy seaman. He obtained his early training with the R.C.N. and the Royal Navy and specialized as a torpedoman. His wartime service included lengthy terms of duty in the destroyers H.M.C.S. Restigouche and Huron.

Lieut. Smedley is presently attached to the staff of the Torpedo Anti-Submarine Training Centre at H.M.C.S. Naden, Esquimalt.

WRONG HALIFAX

HALIFAX (CP)—Sergeant Roger Mikay of the city police force received a call from a woman in Stockton, Mass., who wanted to get her daughter in Halifax. She had a wrong number. Her daughter was in Halifax, Mass.

NO. 1 LOCAL FIR MILLWOOD . . .
1½ CORDS $7.00
This Wood Is Also Available in 2-Foot Lengths, Suitable for Drum Furnace or Large Fireplace
QUICK DELIVERY
We Deliver to Brentwood and Sidney
HARKNETT FUEL
G 2647 727 PANDORA AVE.

Check these modern FEATURES!

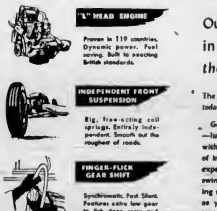

"L" HEAD ENGINE
Proven in 119 countries. Dynamic power. Fuel saving. Built to exacting British standards.

INDEPENDENT FRONT SUSPENSION
Big, free-acting coil springs. Entirely independent. Smooth out the roughest of roads.

FINGER-FLICK GEAR SHIFT
Synchromatic Foot Silent. Features extra low gear to fit deep snow and mud.

AIR-CONDITIONING
Advanced type. Affords comfortable temperature all year 'round.

Outstandingly new in streamlining . . . in roominess . . . in performance . . . the most distinguished car in its class!

The 1949 HILLMAN MINX is here. See this striking, streamlined beauty today. One glance reveals a new achievement in automotive styling.

Get behind the wheel! Notice the wider, roomier, full-width front seat —luxuriously comfortable—adjustable for ample leg room. Drive off with a flick of the finger-tip gear control . . . feel the livelier surge of instant action from its precision-engineered power unit. You'll experience a brand new driving freedom as feather-light steering swings you in and out of the busiest traffic and the tightest of parking spots with unbelievable ease. On the highway, miles melt quickly as you cruise along swiftly and safely—with a big-car feeling! It's built to suit North American driving conditions!

Amazing all-round economies include up to 35 miles to the gallon.

This new HILLMAN adds still greater lustre to a name which has enhanced the reputation of British craftsmanship over the roads of the world. See it . . . drive it . . . now!

VANCOUVER ISLAND DISTRIBUTORS
JAMESON MOTORS LIMITED
748 BROUGHTON STREET, VICTORIA, B.C.
DEALERS:
COURTENAY ALLARDICE MOTORS LTD.
NANAIMO CRESCENT MOTORS LTD.
PORT ALBERNI ROVERSIT MOTORS LTD.

ROOTES MOTORS LIMITED
170 Bay St., Toronto, Ontario, and Montreal Airport, Dorval, Quebec
PARTS AND SERVICE FACILITIES FROM COAST TO COAST IN CANADA AND THE UNITED STATES

Saddle Strings

By OREN ARNOLD

CHAPTER V

Mr. Milton Okrudeau—Milton Wentworth Okrudeau, reputedly of "the" Manhattan Okrudeau family—had come to Phoenix in October of 1937 and immediately made a splash in the social circles there.

For a while he got up at the Bilt-

philanthropists as well. A grand new citizen, Mr. Okrudeau. A potential leader in public life.

On this particular morning in May of 1938, Milton sat with six other politicos in his suite at Hotel Westward Ho and while the discussions did not get into the public prints, they proved to be resistful.

"I tell you this man has everything!" Milton was saying, enthusiastically. "He has color, personality, force. He is sentimental, and can be molded exactly as we wish. He is already known throughout the state. He has a rancher's background, clean as a baby. Gentlemen, we could shove him up anywhere!"

The other six men listened attentively, and began nodding.

"Darned if you haven't got an idea, I believe!" one of them agreed. "Ed Bradley is as good a gamble as I could name off hand."

"Alright," another echoed. "His father pioneered here. Ed himself has never run for office, except in the cattlemen's association, which would be exactly right for us. We could plug him as a businessman candidate, instead of a professional politician. He has made a success of his own business as a rancher."

Milton smiled and spoke again. "Don't forget, too, that he has acquired enough wealth to finance himself through almost anything. He would—ah—serve, for service's sweet sake. If you get what I mean!"

They got what he meant. Their own smirks indicated it, and their grins of satisfaction showed approval of Milton's reasoning.

"Now just to get down to brass tacks, fellows," another spokesman said, "let's see how we can cash in on this. Each of us has his ideas. Has anybody doped it all out clear, so we can all understand it and pull together?"

Instantly it was shown that Milton Okrudeau had.

Plainly and admittedly, he had been doing well financially. Like Political as well as financial. He had, in truth, rounded up these six henchmen with a definite plan in view, selecting them carefully for their individual fitness and connections. A shrewd man himself, he had chosen wisely.

"I have invited you here," he began now, "so that each one of you how you, and I as well, can make this a prospering year, and of course render a service to Arizona as well, ahum! Milton felt that some minor sops in conscience ought to be thrown in, at least). "Now I will mention my program, and you can offer any criticisms or suggestions as will improve it. May we not speak quite frankly, and in full confidence here?" He smiled benignly.

"Sure, sure!" they chorused. "Speak out, Milt. It's all in the family. Anything goes in war and politics."

"Ahum. Well then, my friends, you are doubtless aware of the agitation now for a new system of state parks in Arizona. Our fair state, as you know, is rich in scenic and historic spots which the federal government has neglected to make national monuments or national parks. They are potentially great attractions to tourists, and tourist trade is an increasing source of revenue here. Now could we not render a great-to-ah public service, by sponsoring a candidate on a platform to open a dozen or more state parks?"

He paused dramatically.

"Go on," somebody said.

(To Be Continued)

No Knife for Trout

DETROIT, Jan. 13 (AP).—Detroit Tiger Pitcher Paul (Dizzy) Trout will not have to undergo any operation on his pitching arm.

That was the verdict of doctors at Ford Hospital today after they examined X-rays of Trout's elbow. The big right-hander had considerable trouble with his arm last season.

"Should a Man Give A Lady His Seat On a Bus?"

THERE'S A NEW CHAIR on the market that lacks only the kitchen sink. On the outside of each arm is a bookshelf. There are 3 sockets in ems arm for reading. The other arm makes a bib-in radio. There's a button to lower the back for semi-reclining. Press again & it lets down into a bed. WE DON'T HAVE 'EM . . . we DO however have a peach of a rocker for only $42.50. More about husbands. Hungarians (and we quote) "are great lovers, good providers & very generous. A Hungarian's wife can be ugly as sin, but if she's a good cook, and jolly, he believes he has a prize." Swedes, Danes and Norwegians make faithful husbands, but are not particularly demonstrative lovers, but devoted to their wives & children. Canadians put a woman on a pedestal, and are faithful, altho they're not avid lovers."

Tables Save "Furnitex" plastic base. Complete with 4 chairs. January Special $48.50

ASKING . . . "Should a men get up to give a woman his seat in the bus?" A. "No . . . a woman should get up & give the man HER seat. She is the stronger. It would help us men live longer. We are usually married to gals 5 to 8 years younger. It would help prevent the 5 to 8 years of widowhood." The seats on these chesterfield sofas have only the 2 cushions . . . smarter . . . more practical . . . see our 5-extra suites . . . you'll live longer . . . on any one of them. "How long do you think a couple should wait between application, and issuance of a marriage license?" A. "7 days is not long enuff . . . a month I think would give them a better chance if they wanted to change their mind." Q. "When is the best time & place to propose marriage???" A. "Despite the moonlight and stuff, there is no particular time or place. One fellow I know proposed in Terry's, and another sitting in a log in the rain at Whiffen Spit." Send in YOUR questions to Eleanor Humber & get similar expert advice. Good-bye now . . . see U tomorrow . . . same time . . . same place.

Humber's

FURNITURE (Sold!) WAREHOUSE

VIEW ST., below Gov't—Opp. Courthouse

AT HUMBER (Bargain) BROTHERS

OUR "START-A-HOME" GROUP

Our "Start-a-Home" Group is fast becoming famous for value. Here's how it all stacks up . . . for—

$215.00 DOWN

GROUP No. 1
- Beautiful bedroom group . . . includes silver flat spring and foot-thick spring-filled mattress, 1 pair of pillows . . . plus 4-piece bath-room suite that is a beauty. All this for $459.00

GROUP No. 2
- Chesterfield Suite $459.00
- Two big matching chairs covered in smart floral tapestry $459.00
- Our new famous Trilite $12.00
- "Longfellow" Coffee Table $15.00
- Seamless Axminster (English), 7.6 x 9.0 ..... $39.00
- Sparton "Stowaway" Radio $29.00

GROUP No. 3
- Table-'n'-Chairs (I.K., Table and leatherette-seated Chairs). Hardwood table top. Finished natural $49.00
- All-Enamel Kitchen Range with largest (18-inch) oven.... $134.00 Including Coil
- "Thor" Washer . . . the finest $150.75
- Total $746.75

Or Down Payment of **$215.00** — Balance Easy

Be the next to join our "Start-a-Home" Group

FURNITURE (retail) WAREHOUSE

VIEW ST., Below Gov't

OPP. THE COURTHOUSE

Humber's

LOOK! BOTH FOR ONE PRICE a SUIT and TOPCOAT

TODAY and SAT. ONLY

TWO Amazing Values for ONE PRICE

57.50

(ALTERATIONS EXTRA)

It's a two-days' Special in Fletcher's Sale . . . A suit and a topcoat of your choice. Tweeds, worsteds, camal hair and wool mixtures and covert cloths . . . single and double-breasted styles and a complete size range . . . Be on hand early for this amazing double value offer.

OTHER SUITS AND TOPCOATS

Two Great Groups and Two Sensational Prices

All Styles, Sizes and Fabrics

$39.50 and $49.50

CEC Fletcher's

MEN'S SHOP

Smart Wear for Smart Men

755 YATES STREET

LET ARNER — Oh, Doctor!! — By Al Capp

RIP KIRBY — By Alex Raymond

BLONDIE — He's the Executive Type! — By Chic Young

MARY WORTH'S FAMILY — By Dale Allen

JOHNNY HAZARD — By Frank Robbins

POP — Right! — By J. Millar Watt

MUTT AND JEFF — Jeff Hasn't Been Reading Mystery Stories — By Bud Fisher

THE NEBBS — Poker Face — By Hess

PENNY — By Harry Haenigsen

Bench Whisper Too Loud, Aids Counsel's Decision

Appeal Court Judges found yesterday they would have to be more careful with their private conversations in court.

It was during the appeal of Leah Blaze Gardiner, Spencer's Bridge, against a judgment awarding Allan Mee, bus driver, $1,304 on his claim that she was responsible for the trespass of a stranger from whom he alleged he had contracted barber's itch.

Mr. Justice C. H. O'Halloran questioned Mee's counsel, John L. Farris, on a point concerning the remoteness of the damages awarded. Soon afterwards, Mr. Farris took up another point.

Then Mr. Justice O'Halloran leaned over to Chief Justice Gordon Mc0. Sloan, for what he thought was a private conversation, and the Chief Justice asked Mr. Farris if he would like to resume his argument on the remoteness of damages.

HEARD REMARKS

"No, My Lord," Mr. Farris replied. "I couldn't help overhearing His Lordship say he thought he had stopped me. But I don't think the rest of my argument is needed."

"The acoustics in here are better than I thought," retorted the Chief Justice.

Then Mr. Justice Sidney A. Smith smiled.

"Just as a matter of interest, could you hear me?"

"No, My Lord," Mr. Farris replied.

The case ended after a noon interlusion with judgment reserved. T. G. Bowen-Colthurst was counsel for Mrs. Gardiner.

A second appeal yesterday was dismissed, when the Appeal Court judges agreed with the original judgment that held there was no negligence on the part of William M. Brooks who drove a car that was in collision with one driven by Edgar Whetsell at Vernon.

Mr. Whetsell had been appealing the County Court judgment that dismissed his $304 damage suit against Mr. Brooks. T. G. Bowen-Colthurst appeared for Mr. Whetsell and Milton Owen for Mr. Brooks.

Announcements

Navy Veterans' Branch, No. 42, Canadian Legion, dance and floor show, night club style, featuring Ron Moss and his Knights of Rhythm, 8 p.m. to 12 m., Saturday, January 22, at the Naval Veterans Auditorium, 1417 Broad Street. Limited number of admissions. Tickets on sale at branch office at $1.50 per couple.

Monday, January 24, Royal Theatre. Victoria Symphony Society—Book seats early for outstanding program Bach—Beethoven—Schoskovitch. Victoria Symphony Orchestra—Hans Gruber, musical director with Sidney Foster, foremost American pianist. Mail orders accepted now at T. Eaton Ltd. Radio Department. Box office opens January 17.

Salvage Collection: The Salvation Army will pick up from your door salvage of all kinds. Used clothing, shoes, furniture, your rags, household mattresses, carpets, rugs carpet rolls, newspapers, magazines, rendered fats. When you give it to the Army it is to help others. Phone G 7612.

Mrs. Edith Chrisman, well-known lecturer for the Theosophical Society, will speak at a public meeting in Pythic Robert House Library on Sunday, January 16, at 8 p.m. Her subject, "Architectures in the Plan of Kingdom." Free lending library.

To Lovers of Fine Music. Are you interested in reproducing 100% more music from your present record collection? High Fidelity is the answer! Explanations without obligation. Coast Electronics Ltd., 1407 Store Street. Empire 1044.

Mrs. A. L. Mallery, L.R.A.M., L.T.C.L., A.T.C.L., A.(Mus.) T.C.L., will accept a limited number of pupils for pianoforte, violin, theory, harmony and counterpoint. 307 View Goyal. Phone G 1501.

Sisson Baths, short wave diathermy, hot packs, electro-therapy, massage colonic irrigations 1324 Blanshard St. (opp. B.C. Telephone Office). Registered physiotherapist, masseuse. Phone E 8111.

Salvage Collection for Oak Bay, Rhoal Bay and Uplands. We collect rags, paper, household mattresses and all kinds of bottles. Phone E 3413.

"Art, oil colors, artists"—Estevan Barber Shop (basement), 2516 Estevan Avenue, Oak Bay Plus Ladies' Haircutting a Nerry Fish. You'll like my work.

Whist Drive will be held Friday, January 14, at 8 p.m. at South Park School. Sponsored by James Bay P.-T.A. Admission 35c and refreshments.

Women's Canadian Club, Monday, January 17, 2.45 p.m., Empress Ballroom. Speaker, Mr. Edward C. Carter. Topic, "The Far East."

Join Our Library. Hundreds of books to choose from, 50 cents per month. The Hunter Bookshop, 1125 Langley Street. E 2011.

Newstead Realty Hall available under contract for societies—or for occasional meetings, socials or musicals. E 7194.

You can now get your Ronson repaired while you wait. Metalcraft Lighter Repair, 703 Fort Street, at Kilburger's the Jewelers.

E 8161—Estella M. Kelley, est. 35 yrs. Royal Trust, 5th floor. Reducing, irrigations, short waves, massage, etc.

Court Draws $2,341 Total In Fines, Costs

Fines and costs in city police court during November amounted to $2,341, Chief John A. McLellan reported yesterday to the Police Commission.

Summonses and prepaid fines numbered 771 and arrests, 86. There were 813 convictions or orders made two persons committed for trial and 17 cases dismissed or withdrawn.

Value of stolen property reported was $3,212, of which $907 worth was recovered. Of the arrests persons who had fingerprints and p' otographs taken, five were found to have had previous records. Ten cars were reported stolen and nine recovered.

There were 1,548 reports received for attention during the month, 122 written reports of car accidental and eight inquiries into sudden deaths. The patrol wagon made 223 runs, and 43 vacant and unoccupied houses were given attention.

Five juveniles were charged with indictable offences.

NEW TESTAMENT THIEF

DAWSON CREEK, Alta. (CP.)—Perhaps this thief has decided to reform. A New Testament, owned by Henry Langerud of Dawson Creek, was stolen recently while Mr. Langerud was attending a church service.

In 1936 Canadian infant mortality was 142 per 1,000 births. After 23 years of intensive work it fell to 62.

New large hall ready for private parties, meetings and receptions Reasonable rates. Williams Building, 749 Broughton St., E 4101.

Twilight Recital by Musical Arts Society at First Baptist Church, Sunday, 3 p.m.

Westerhan Kindergarten, 2462 Cranmore Road, Oak Bay. Phone E 1317. Boarding school for small girls.

Rummage Sale, the King's Daughters, Saturday, January 15, Public Market Building.

Refreshments Made to Order for all occasions, large or small. Phone Mrs. E. Jones, E 2166.

Symphony Chorus regular rehearsal tonight, 7.45 sharp, 1316 Broad Street.

John M. Sturdy, D.C., Specific Chiropractor — new location, 1122 Blanshard E 5034.

Chiropodist—D. S. Caird, D.S.C., 518 Pemberton Building. B 3782.

Chiropodist — W. J. Fraser, D.S.C., 201 Pemberton Bldg., B 3283

Painter Catches Marine Scene in City

—Colonist Photo

Near-freezing temperatures did not stop this enterprising Victoria artist who spent several hours on breakwater yesterday doing water-color painting of freighter Lock Aron which was loading lumber at Ogden Point docks. He is Owen Goward, of "Woodlands," Arbutus Road, and well known as local art circles. Specialist in water colors, Mr. Goward makes full use of every opportunity to record in color such waterfront scenes. He and his wife, also an artist, have had their works exhibited on several occasions in city over past several years.

Five Delegations, Tenders on Arena Ensure Lively City Council Session

Faced with a minimum of five delegations and opening of tenders for completion of the Memorial Arena, City Council appears headed for a busy time when it meets Monday.

A verbal battle over closing hours of grocery and confectionery stores appears likely between representatives of the Victoria Community Grocers' Co-operative Association, which favors strict adherence to a 6 p.m. closing by-law for all stores selling groceries, and an opposing delegation of store owners, which operates a joint grocery-confectionery business and object to early closing.

A delegation from the management of radio station CJVI will ask City Council to reconsider a motion passed at a meeting this week supporting opening of a second radio station here.

LARGE ENOUGH

In backing the resolution, Alderman Edward Williams stated station show that a city with a population of 50,000 is large enough to support a radio station.

Lee Hallberg, commercial manager of CJVI, questioned this statement yesterday.

"Usually a city of 50,000 has a trading area with probably as many as 100,000 more people who can, with a day's drive, come into the city," he said. "This is commonly known as a market able to support a radio station, or additional radio stations for every 50,000 in the city proper. We haven't such a market here. We are surrounded on three sides by water."

BOTH SIDES

Mayor Percy George agreed both sides should be heard. The resolution, which was to have been forwarded by mail to the C.B.C. board of Governors, will be held up until after Monday's meeting.

A delegation from the Greater Victoria Memorial Airport Association will ask that the city retain the 87 acres of property at Gordon Head in Saanich for development as an airport when objections to such use have disappeared. Plans to construct an airport at Gordon Head fell through when Saanich ratepayers turned down a rezoning bylaw.

Reg Clarke, Sr., defeated aldermanic candidate in recent city elections, has been granted permission to present a brief to council dealing with the mill rate, efficiency of City Council, appointment of a city weights and measures inspector, transportation and legislation in regard to the road and poll tax.

MAY BE MADE

Long-awaited decision as to who will finish the arena will have to be made by council after tenders are returned at noon Monday and opened at the council meeting.

Money to complete the building will come out of the $265,000 loan by-law authorized by ratepayers December 9. By previous motions, council is committed to consider having the city step into the role of contractor again to finish the arena if tenders are not satisfactory.

Two offers were received when council called for tenders last Autumn. Per $291,000 and $199,000 they were the only way to him by consulting engineer Charles T. Hamilton of Vancouver.

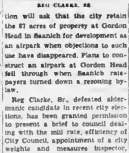

REG CLARKE, SR.

Lock-Up Rent Facing City Increase

Rentals paid by cottle police departments for use of the city lock-up and police and juvenile courts may be increased.

Victoria Police Commission yesterday decided to review the situation. Police Chief John A. McLellan presented the commission an outline, which commissioners will study before the next meeting.

Oak Bay, Saanich and Esquimalt pay to the city a yearly sum of $200 each for the use of the facilities. The city has the only fully-manned lock-up south of Duncan.

"The charge is ridiculously low," stated Commissioner James Neely. "We must decide if the fees are commensurate with the facilities available," stated Mayor Percy E. George, commission chairman.

Sale of City Lots in Oak Bay Said Brisk; Proceeds for Home

Sale of city-owned property in a subdivision in Oak Bay is proceeding at a brisk rate, B. L. Rewartson, city land commissioner, said yesterday.

The property consists of 27 lots between Cadboro Bay Road and Cranmore Road, west of the Aged Men's Home premises. Since the lots went on sale at the beginning of last week, 11 have been "snapped up" for a total of $11,250.

Money from the sale will provide a needed ward addition to the Aged Men's Home on Cadboro Bay Road. Total value of the subdivision on the present market is set at some $25,000.

STILL AVAILABLE

Some of the lots still available have frontage on Cadboro Bay Road, others on Cranmore Road. A few will front on a new road to be constructed through the subdivision from Cranmore Road, near the entrance to Oak Bay High School, north to Cadboro Bay Road.

Average frontage of the lots is 65 feet.

Alderman Mrs. Margaret D. Christie, chairman of the Aged Men's Home committee, said the City Council last year earmarked money from the sale of the lots for the construction of the addition to the home. She said a start will be made on it as soon as possible.

The addition was join the north end of the present building.

Mrs. Christie said the plan is to erect a hospital ward where a practical nurse could care for elderly men residing in the home who do not require hospital care, but who are not well enough to look after themselves in their own rooms.

COST OF LIVING

The average minimum weekly wage of British male farm workers increased from 34s 8d (£1) in 1939, to 83s (£8) in 1947.

Receives O.B.E.

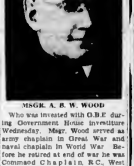

MAJOR A. R. W. WOOD

Who was invested with O.B.E. during Government House ceremony Wednesday. Major Wood served as army chaplain in Great War and naval chaplain in World War II. Before he retired at end of war he was Command Chaplain, B.C. West Coast. Major Wood had been incorrectly reported as receiving Imperial Service Order.

CHAPLIN'S
FUNERAL SERVICE
of quiet dignity at moderate cost
Formerly Curry's
OPPOSITE ANGLICAN CATHEDRAL
PHONE G 5512
CHAPEL

LONG-PLAYING RECORDS ARE HERE!
Let us tell you how your present phonograph may be made to play the new long-playing records.
Everyone's talking of the amazing new records . . . a complete program on each disc. Hear one today at
Fletchers

IMMEDIATE DELIVERY on
1949 VANGUARD
CHOICE OF COLORS
LOUIS NELSON LTD.
KAISER — FRAZER AND BRITISH STANDARD
810 JOHNSON STREET E 2232

Alberta Sootless COAL
LUMP, STOVE, NUT AND STOKER
FOR QUICK DELIVERY
Call for Our Stoker Instruction Book If You Have Stoker Troubles
Alberta (Victoria) Coal Co., Ltd.
O 4811 607 FORT STREET E 4611

Just Arrived!
BEDDING—ALL STERILIZED
Used, but in Good Condition
SINGLE BLANKETS, All-Wool, 60 x 78 ..... $3.75 Each
COTTON SHEETS, 48 x 72, 42 x 78 ..... $3.00 Pair
FLANNELETTE SHEETS, 54 x 72 ..... $1.25 Each
PILLOWS, 16 x 24 ..... $1.25 Each
FOR YOUR SHORTAGE — SEE OUR SURPLUS
CAPITAL IRON & METALS Ltd.
1824-1832 Store Street G 2434 - G 8441

NEXT STOP — BIGGER FOOD BARGAINS
YOUR NEIGHBORHOOD GROCER
United PURITY Stores
JELL-O JELLY POWDER Assorted Flavors 3 for 25c
SYRUP ROGERS' GOLDEN, 2-lb. tin 23c
SALMON SUNFLOWER FANCY PINK, ½'s, per tin 23c
CLEANSER OLD DUTCH ..... 2 for 23c
CAMPBELL'S TOMATO SOUP ..... 2 tins 21c
HEDLUND'S MEAT BALLS ..... 1's, per tin 43c
BIRD'S CUSTARD POWDER IS BACK AGAIN! 11½-oz. tin 37c
CORN CREAM STYLE GATEWAY Per 20-oz. tin 19c
TOMATOES CHOICE QUALITY. Per 20-oz. tin 19c
SOAP, SUNLIGHT LARGE BARS ..... 2 for 25c
UNITED PURITY
Get yours while they last! 24" Mushroom Brand
BRAEFOOT GROCERY 2931 Blenkinsop Road
CADBORO BAY GROCERY Cadboro Bay Road
CLARE'S FOODLAND 312 Cook Street
COBBLE HILL MARKET Cobble Hill
COLWOOD STORE Colwood
COLQUITZ GENERAL STORE, Colquitz
DINSMORE'S GROCERY 2309 Esteven Avenue
DENNISON'S FOOD MARKET 1125 Haultain Street
FAIRWAYS GROCERY 2661 Douglas Street
FERNWOOD VARIETY STORE 2009 Fernwood Road
HENDERSON BROS. 260 Moss Street
HANSFORD'S GROCERY 947 Monterey Avenue
GORGE VIEW GENERAL STORE Cor. Gorge and Craigflower
KING BROS. FOOD MKT. 2900 Tillicum Road
McMILLAN'S GROCERY Quadra and Russell Road
MORGAN'S GROCERY 1178 Newport Avenue
MARIGOLD MARKET 259 Marigold Avenue
FISHER'S GROCERY 303 Island Highway
PURNELL'S GROCERY 836 Yates Street
E. STONIER 930 Cloverdale Avenue
VILLAGE STORE JAMES ISLAND

Vancouver Island News

From Colonist Correspondents

LADYSMITH OFFICE BUILDING FOLLOWS RUSTIC DESIGN

Photograph shows rustic office building of Comox Logging & Railway Co., Ltd., on Esplanade, facing harbor at Ladysmith, 60 miles north of Victoria. Grounds are landscaped like a small park, and contain green-house and lily pool. Company plans to plant price roses and many other flowers and shrubs to create out-standing beauty spot. Gardeners in charge are Frank Hunter and Jesse Sweetenham.

Campbell River Elects Leader

CAMPBELL RIVER, Jan. 13. — Jack Baikie was appointed chairman at a meeting of the Campbell River Village Commission. Oscar Thulin was named chairman of the waterworks committee, and Carl O. Thulin was elected chairman of the public works committee.

Commissioners learned that $1 permits for construction valued at $227,205 had been issued in the village last year and that more eight-inch steel pipe for the new water-works system was on hand.

It was decided to institute a more stringent enforcement of municipal by-laws.

A shortage shed for municipal property will be erected on Elm Street.

Consider Plan For New Area

COBBLE HILL, Jan. 13.—Following a report by G. E. Bonner on the steps necessary to form a municipality, members of the South Cowichan Taxpayers' Association decided to hold a further discussion on details. Motions commended Cobble Hill Post Office employees and expressing confidence in trustees from rural areas for their efforts to have a junior-senior high school erected in the unorganized part of the school district were passed.

S. D. Dougal reported on a request made to the Provincial Department of Public Works that a mechanical loader be installed at the gravel pit.

R. J. V. Jacobs informed members that trustees of Cowichan School District, No. 65, would probably hold a special meeting to consider a new building program and transportation for pupils.

It was decided to reimburse Mr. Jacobs and A. T. Aldersvell for expenses incurred on behalf of the association.

Nanaimo Ready For Busy Year

NANAIMO, Jan 13.—Trustee John Barsby, chairman of the Nanaimo and District School Board, announced the following committees:

Trustees W. B. Bate, J. Rayner and George Addison, finance; Trustees Allan Burdock, J. Bauchuk and Bate buildings and materials; Trustees Fred Spencer, Addison and J. Crowther, new buildings; Trustees Rayner, Bauchuk and Spencer, supplies; Trustees Dr. John Hart, Rayner and Burdock, appointments; Trustees Dr. Hart, Bate and Crowther, education; Trustees Barsby, Dr. W. Hart and Bate, salaries, and Trustees Dr. Hart, Vancouver Island Union Library representative.

MILNER LANDING, Jan. 13.—Officers re-elected at the annual meeting of Sooke School District Health Committee were: Mrs. J. M. Elliott, Jordan River, president; Mrs. W. Price, Colwood, vice-president, and Mrs. D. J. De Roche, Sooke, secretary-treasurer. Others present included Mrs. C. T. Hayes, Metchosin; Mrs. G. White, Langford; Mrs. A. E. Morley, Langford; Miss A. M. Dunn, senior public health nurse, and Miss E. Urwick, public health nurse. Miss Urwick reported that immunization was under way among school children. Miss Dunn spoke on health problems. Henderson Wells, sanitary inspector, will speak at the next meeting on February 6.

Colds
To relieve misery—use rub throat, chest and back with comforting VICKS VAPORUB

The Bay
Phone E 7111

Guarantees Every Purchase to Give 100% Satisfaction—or Your Money Refunded With a Smile

Back Again! and at THE BAY

Junior Hand Vacuums

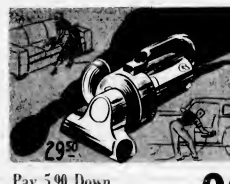

Clearance of 10-Inch Columbia RECORDS

Reg. 75c Each. Special 49¢ 2 for 90¢

LOVER'S LEAP—HIGH ON A WINDY TRUMPET Les Brown and Orchestra. C-8008.

WHO'LL BUY BY VIOLETS—I MAY BE WRONG (But I Think You're Wonderful). Dinah Shore. C-8010.

NO, CAN'T STOP — HEAVEN KNOWS. Woody Herman. C-8016.

SOONER OR LATER—YEARS AND YEARS AGO Dorie Day with Les Brown and Orchestra. C-8017.

AMONG MY SOUVENIRS—SEPTEMBER SONG. Frank Sinatra. C-8019.

STARS FELL ON ALABAMA—SIDEWALKS OF CUBA Woody Herman. C-8024.

THIS IS THE NIGHT—HUSHABYE ISLAND. Frank Sinatra. C-8027.

BEWARE MY HEART—IN MY MERRY OLDSMOBILE. Les Brown and Orchestra. C-8031.

THAT'S MY DESIRE—IVY C-8042.

Records, Third Floor

Pay 5.90 Down . . . 29.50

Balance, Plus Small Carrying Charge, in Equal Monthly Payments.

Missing from the markets for years . . . now back again to make quick, easy work of your housekeeping. Easily handled as a hair brush, but it really gets into those annoying, dusty corners . . . especially when you clean the family sedan! Made with revolving brush that's adjustable. Treat yourself to the handiest vacuum you've ever owned.

Major Appliances, Third Floor

Special Friday Savings in

Drugs, Toiletries, Notions

Reg. 2.00 CHERAMY SKIN BALM—Wonderful lotion for sensitive or dry skin. Stock up now at this saving. 1.00

Regular 1.24 REVLON MATCHMAKER SETS Consisting of nail polish and lipstick in assorted shades. Special 1.00 Toiletries, Street Floor

BUDDY BLUE STEEL RAZOR BLADES Double edge, fits any razor. Special, 50 for 59¢ Drugs, Street Floor

Reg. 10c CARBOLIC SOAP Floating type, easy on the hands. Special 6 for 49¢ Drugs, Street Floor

Reg. 95c "DIPPO" SILVER CLEANER Just dip silver and rinse. Special 59¢

Regular 20c size. Special 19¢

Notions, Street Floor

Row at Oyster Bay Brings $20 Penalty

COURTENAY, Jan. 13.—Originally charged with assaulting Stewart Asbury, I.W.A. acting president, at Oyster Bay, December 8, George Havens, a W.I.D. member, was convicted on the reduced charge of common assault and fined $20 and costs by Magistrate George Pidcock in Courtenay police court Thursday afternoon.

Havens was the first of five W.I.D. members arraigned in court for an attack on Asbury. Thomas Bradley and T. Norton, I.W.A. members, alleged to have taken place at the Dun Rovin Logging Company's camp headquarters.

At conclusion of Havens' trial, Mike Farkas, another W.I.D. member, was charged with assault on Asbury occasioning actual bodily harm. Prosecution witnesses and two of defence witnesses were heard. The case was then adjourned to next Wednesday morning when trial of previous commitments of J. B. Burton, defence counsel.

DESCRIBES ASSAULT

Stewart Asbury testified Farkas had knocked him down and then kicked him "several times" in the journal.

Asbury, recalling actual bodily harm. Prosecution witnesses and two of defence witnesses were heard. The case was then adjourned to next Wednesday morning when trial of previous commitments of J. B. Burton, defence counsel.

DESCRIBES ASSAULT

Stewart Asbury testified Farkas had knocked him down and then kicked him "several times" in the journal.

rib as he lay on the ground. He denied that he had struck Farkas. He said he had got to his feet, whereupon Farkas had knocked him down again.

Gustav Florian, a bulldozer operator employed at Oyster Bay, said that he saw Farkas attack Asbury, bring him to the ground, and then kick him in the ribs. He said Asbury got to his feet, and was making his way towards the company first aid shack when Alex Arnelle, another defendant in the series of charges, attacked him.

SEES MAN KICKED

Stanley O. Wilson said he had seen Farkas kicking Asbury as he lay on the ground.

Testifying in his own behalf, Farkas said he had seen Asbury wrestling "with somebody else," and had gone over to help him. Farkas stated Asbury had struck him in the mouth twice, whereupon he, Farkas, grabbed him and threw him over his shoulder.

Farkas' story was supported by Anton Johnson, another W.I.D. member. The court was then adjourned.

Duncan Police Make Arrest In Theft Case

DUNCAN, Jan. 13 — Norman Fowling of Duncan was remanded for eight days when he appeared before Magistrate G. A. Tisdall in police court here.

Fowling is charged by Provincial Police with breaking into and entering the Government liquor store, and taking ten bottles of assorted liquor.

Police found the glass in the door of the liquor store had been smashed at 11 p.m. Wednesday. Nine bottles of liquor were found in a nearby woodyard.

Defence counsel is R. A. Barnes. Fowling will remain in custody, as no bail was set.

Island News Briefs

LADYSMITH, Jan. 13 — Many children and adults have enjoyed having Alsbury, I.W.A. acting president, at Oyster Bay, December 8, George Havens, a W.I.D. member, was convicted on the reduced charge of common assault and fined $20 and costs by Magistrate George Pidcock in Courtenay police court Thursday afternoon.

Havens was the first of five W.I.D. members arraigned in court for an attack on Asbury. Thomas Bradley and T. Norton, I.W.A. members, alleged to have taken place at the Dun Rovin Logging Company's camp headquarters.

At conclusion of Havens' trial, Mike Farkas, another W.I.D. member, was charged with assault on Asbury occasioning actual bodily harm. Prosecution witnesses and two of defence witnesses were heard. The case was then adjourned to next Wednesday morning when trial of previous commitments of J. B. Burton, defence counsel.

DESCRIBES ASSAULT

Stewart Asbury testified Farkas had knocked him down and then kicked him "several times" in the journal.

LADYSMITH, Jan. 13 — Many children and adults have enjoyed having Alsbury, I.W.A. acting president, at Oyster Bay, December 8, George Havens, a W.I.D. member, was convicted on the reduced charge of common assault and fined $20 and costs by Magistrate George Pidcock in Courtenay police court Thursday afternoon.

Havens was the first of five W.I.D. members arraigned in court for an attack on Asbury. Thomas Bradley and T. Norton, I.W.A. members, alleged to have taken place at the Dun Rovin Logging Company's camp headquarters.

At conclusion of Havens' trial, Mike Farkas, another W.I.D. member, was charged with assault on Asbury occasioning actual bodily harm. Prosecution witnesses and two of defence witnesses were heard. The case was then adjourned to next Wednesday morning when trial of previous commitments of J. B. Burton, defence counsel.

DESCRIBES ASSAULT

Stewart Asbury testified Farkas had knocked him down and then kicked him "several times" in the journal.

LADYSMITH, Jan. 13 — Many children and adults have enjoyed having Alsbury, I.W.A. acting president, at Oyster Bay, December 8, George Havens, a W.I.D. member, was convicted on the reduced charge of common assault and fined $20 and costs by Magistrate George Pidcock in Courtenay police court Thursday afternoon.

Havens was the first of five W.I.D. members arraigned in court for an attack on Asbury. Thomas Bradley and T. Norton, I.W.A. members, alleged to have taken place at the Dun Rovin Logging Company's camp headquarters.

At conclusion of Havens' trial, Mike Farkas, another W.I.D. member, was charged with assault on Asbury occasioning actual bodily harm. Prosecution witnesses and two of defence witnesses were heard. The case was then adjourned to next Wednesday morning when trial of previous commitments of J. B. Burton, defence counsel.

DESCRIBES ASSAULT

Stewart Asbury testified Farkas had knocked him down and then kicked him "several times" in the journal.

LADYSMITH, Jan. 13 — Many children and adults have enjoyed having Alsbury, I.W.A. acting president, at Oyster Bay, December 8, George Havens, a W.I.D. member, was convicted on the reduced charge of common assault and fined $20 and costs by Magistrate George Pidcock in Courtenay police court Thursday afternoon.

Havens was the first of five W.I.D. members arraigned in court for an attack on Asbury. Thomas Bradley and T. Norton, I.W.A. members, alleged to have taken place at the Dun Rovin Logging Company's camp headquarters.

At conclusion of Havens' trial, Mike Farkas, another W.I.D. member, was charged with assault on Asbury occasioning actual bodily harm. Prosecution witnesses and two of defence witnesses were heard. The case was then adjourned to next Wednesday morning when trial of previous commitments of J. B. Burton, defence counsel.

DESCRIBES ASSAULT

Stewart Asbury testified Farkas had knocked him down and then kicked him "several times" in the journal.

LADYSMITH, Jan. 13 — Many children and adults have enjoyed having farm at Pitlochry, Scotland, after leaving Alberni Valley. They are related to 56 persons in the district.

LAKE COWICHAN, Jan. 12 — Commissioner Walter Thiele, presiding welcomed Commissioner Walter Thiele at a meeting of the Lake Cowichan Village Commission. Commissioner Thiele was elected last December to replace Commissioner Norton Wood-ser, whose term expired. It was decided to start work on a new road past the site of the proposed liquor store next month. Pte. Cecil Patrick Wearer was authorized to purchase equipment for the fire truck A. B. Greenwell, village clerk, was present estimates of revenue and expenditure at the next meeting.

DUNCAN, Jan. 13 — A new contract with the Provincial Police will cost the City of Duncan $400 more than the 1948 agreement.

DUNCAN, Jan. 13.—The I.O.D.E. King's Daughters' Hospital Women's Auxiliary and Duncan Rotary Club are the only three organizations which will hold tag days this year.

DUNCAN, Jan. 13 — Mayor James C. Wragg remarked at a recent City Council meeting that b. though the sale of margarine would help to reduce the cost of living throughout the province he also noted that the province had never been able to produce sufficient butter to supply the requirements of residents.

DUNCAN, Jan. 13.—A new contract with the British Columbia Medical Association for services to aged and indigent citizens will be signed by the City Council. It will be computed on the payment of 15 cents per head of the population, based on figures of 1941.

DUNCAN, Jan. 13 — The City Council anticipates that the proposed new fire hall will be ready for use by next summer. A new fire truck ordered by the City Council, is fitted with a three-phase fog nozzle.

DUNCAN, Jan. 13 — Mayor Wragg warned the City Council that hospital costs to the municipalities would be higher this year. His fel. the Provincial Government is going to absorb the payments of 70 cents per hospital, per day, made by municipalities.

DUNCAN, Jan. 12.—A revised salary schedule for civic employees has been recommended by the finance committee and passed by the City Council.

VIEW ROYAL, Jan. 13.—View Royal retail merchants will meet in the View Royal Community Hall at 8 p.m. January 27 to discuss plans for a weekly half-holiday.

Muscular Power of the Heart Most Important

By DR. J. B. WARREN

Physicians have learned that the greatest cause of cases of heart disease is found between the ages of 45 to 70. This does not mean that these patients should rest all the time. Too much rest would mean a weakening of the muscular power of the heart and despite leaking valves and irregularities it is the muscular power of the heart that carries these patients along year after year.

(Released by Consolidated News Features Incorporated)

Weather Forecasts

Each Coast of Vancouver Island — Overcast with light intermittent rain. Light winds.

West Coast of Vancouver Island — Overcast with intermittent light rain Little change in temperature

ZEBALLOS, Jan. 13 —The mercury dropped to 17 degrees during the night of the cold spell in the West Coast village. Water pipes have been frozen for the past two days. Pells with tubs and saucepans were used by many residents to obtain water from a pipe which remained clear of ice. The dam dropped to a low level because a number of persons left their taps running at night to prevent freezing.

ZEBALLOS, Jan. 13 —The Zeballos General Hospital faces a serious shortage of nurses, and directors have appealed to newspapers and local organizations for assistance. Most of the present staff consists of married nurses.

ZEBALLOS, Jan. 12.—Construction of a new hotel on a lot adjacent to the present building is under way. Practically all the present 106 children in the district will be of school age next term.

ZEBALLOS, Jan. 13 — James Brearley has assumed the duties of superintendent of the Mainling Logging Co., here, and Alex Lamont is sawmill superintendent. Provided there is no labor unrest operations in the woods will be resumed early next week, George Piercy, who supervised construction of the new Manning sawmill, expects to return to Victoria in the near future.

I like my milk better in RENNET DESSERTS!

Iodson and children often take a dislike to the milk that is so necessary to their growth and health. Wise mothers give them rennet desserts—milk transformed to a jiffy with Rennet Powder or Rennet Tablets in delicious, delicately flavoured desserts. Most doctors approve them. Get Junket Brand Rennet Powder or Rennet Tablets at your grocer's today.

30-7

JUNKET BRAND FOODS
Rennet Powder
Rennet Tablets
Quick Fudge Mix
Danish Dessert

ARE YOU More Irritable These Days?

Has the "wear-and-tear" of modern living—with its daily struggle to make ends meet despite ever-rising prices—begun to wear on your nerves? Do you feel you're not getting enough rest—and feel so edgy half the time, you can't enjoy life any more?

Well, you can't help the unhappy condition of the world but you can help yourself. Because thousands of Canadians men and women say they find they take these worries in their stride—after using Dr. Chase's Nerve Food for a while. This well known tonic which contains Vitamin B1, iron and other needed minerals—helps build up your vitality and aids in toning up your whole system.

Get Dr. Chase's Nerve Food today! Then if you don't "feel better, and better, feel better. The name "Dr. Chase" is your assurance. The large "economy size" is your best buy.

Dr. Chase's Nerve Food

BABY CHAFING
The utmost relief for tender, tender, chafed skin. Soothes, relieves, prevents irritation. Antiseptic. Non-staining. All druggists.
CUTICURA

CINDERS for DRIVEWAYS
FILL ETC.
EMPIRE WOOD CO.
1179 Yarrow Ave. Phone B 2624
DELIVERED PROMPTLY —$1.50 per yard—

Self-Serve FOOD MARKET

MAPLE LEAF PURE LARD, 1-lb. carton 35¢

Canned Fruit

FRUIT COCKTAIL, Libby's, large, 28-oz. tin 48¢

PEACHES, Australian, large, 28-oz. tin 32¢

PRUNE PLUMS, Aylmer, 20-oz. tins 2 for 29¢

APRICOTS, Pride of Okanagan, 20-oz. tin 29¢

BLUEBERRIES, Aylmer, 20-oz. tin 32¢

RASPBERRIES, Aylmer, 20-oz. tin 42¢

Fruit Juices

APPLE JUICE, O.K. Natural, 20-oz. tin 12¢
48-oz. tin 29¢

GRAPEFRUIT JUICE, Texsdia, 20-oz. tin 12¢
48-oz. tin 25¢

Fresh Fruit and Vegetables

ORANGES, sixe 344 2 doz. 49¢

GRAPEFRUIT, size 126 8 for 25¢

LETTUCE, crisp, fresh heads, Each 11¢

TURNIPS, per lb. 5¢

Great Northern

CLAM NECTAR, BLOATER PASTE, ANCHOVY PASTE, tin 5¢

SALMONETTE

CLEARVIEW BAKERY SPECIALS

Chocolate, Mocha, White CAKES each 39¢

Delicious Golden Cream DOUGHNUTS Something new and tasty in doughnuts. 1 doz. 33¢

Bakery, Street Floor

PEEK FREAN'S CUSTARD CREAM and BOURBON BISCUITS, 7-oz. pkt. 30¢ 2 for 85¢

VE KETCHUP and VEGETABLE JUICE Juice, 20-oz. tin 17¢ 48-oz. tin 38¢

Ketchup, bottle 25¢

TOMATO JUICE, Bolton's, tins 14-oz. at 6 for 69¢

PEACH JAM, Golden Kist, 24-oz. jar 33¢

ECHO NAPTHA SOAP, per lb. 9¢

UNSWEETENED PICKLES, Aylmer, 16-oz. jar, 2 for 29¢

KELLOGG'S ALL BRAN, with measuring spoon free. Pkt. 22¢

Canned Vegetables

PEAS and CARROTS, Royal City, Fancy Sieve No. 4 tin 6 tins 93¢

MIXED VEGETABLES, Libby's, 20-oz. tin 6 tins 1.09

CREAM CORN, Delmonte, 20-oz. tin 6 tins 1.23

SLICED BEETS, Libby's, 20-oz. tin 6 tins 1.03

PEAS, Frankford, 20-oz. tin 6 tins 63¢

WAX BEANS, Aylmer, choice, 20-oz. tin 6 tins 98¢

CHOICE GREEN BEANS, King Reach, 20-oz. tin 16c, at 6 tins 92¢

DICED CARROTS, Aylmer, tin 12c 6 tins 70¢

Self-Serve Foods, Lower Main Floor

Veal Rolls

SHOULDER, boneless, per lb. 52¢

LEG OF LAMB, per lb. 68¢

BEEF KIDNEYS, per lb. 23¢

WING ROASTS BEEF, per lb. 65¢

EASTERN SMOKED FILLETS, per lb. 36¢

SELECT "B" CHICKENS 52¢

ARGENTINE GOUDA CHEESE, per lb. 59¢

SIDE BACON, Sliced, per lb. 81¢

PORK SAUSAGE, per lb. 45¢

Meats, Lower Main Floor

STORE HOURS: 9 A.M. to 5 P.M.; Wed., 9 A.M. to 12 Noon — Phone E 7111

Hudson's Bay Company.

INCORPORATED 2ND MAY 1670.

Growing With and Serving Victoria for Over 100 Years